

MODERN LUXURY STONE & TILES

CA' PIETRA



# CONTENTS

- 4 ABOUT US**
- 5 WHAT'S NEW**
- 40 NATURAL STONE**
  - 42. Limestone, Sandstone & Slate
  - 96. Marble
  - 118. Terracotta
  - 122. Composite Stone
- 126. PORCELAIN TILES**
  - 128. Wood Effect
  - 138. Stone & Cement Effect
  - 172. Metal Effect & Other
  - 176. Marble Effect
  - 199. Terrazzo Effect
- 202. DECORATIVE TILES & MOSAICS**
- 312. ETC...**
  - 314. Proper Good Paint
  - 318. Design Floors
  - 322. Grout
  - 323. Adhesives & Preparation
  - 324. Ancillary Stone & Tile Care
  - 328. Installation
  - 332. Patterns
  - 337. Delivery Rates

Please note: All prices in this brochure are recommended retail prices including VAT.

We try our best to ensure all images, descriptions and prices are accurate, if you see something in here that doesn't look right, please let us know and we'll make sure we amend it as soon as possible. Errors and omissions expected (E&OE) is a phrase used to reduce legal liability for potentially incorrect or incomplete information supplied in a contractually related document such as a quotation or specification. Whilst we try our best not to make errors, if you do spot a pricing error, you will still need to pay the correct price. Pricing within this brochure may be subject to change.

As you browse this brochure, please note: Due to the nature of natural stone and terracotta, there will always be colour variation from stone to stone, along with chips and other organic blemishes. Allowances should also be made for size and thickness – particularly so with our more rustic products. These features are an intrinsic part of natural materials, adding beauty, charm and character that will be unique to your home.

The colour of our stone and tiles can vary slightly from the images in this brochure, due to natural variation in stone batches and the limitations of photography and print. To see more images and to order samples, please visit [capietra.com](http://capietra.com)

**SARSEN**  
— STONE GROUP —

Ca' Pietra is a Sarsen Stone Group Ltd brand Stonebridge House,  
Nursteed Road, Devizes, Wiltshire SN10 3DY

© Ca' Pietra Printed in England



## LET'S TALK

# TILES

Things are looking a little different around here. Same values, same faces, same ever-evolving collections, but a spruced-up, styled-right version of ourselves, which we're so excited to open A/W 2023 with.

Our Ca' Pietra community is our everything. You talk, we listen, and you told us the things you'd love to see most. A fresher site, new launches and to feel closer to us as a brand. Tick, tick and tick, we hope. Have a look and take it all in, because this season is jam-packed with newness, from our Artist in Residence series (flick to page 30 for more on that) to plenty of new tile launches (page 16 gives you the first-look), and of course, the new us.

So, what do you think?

I'm all ears, always.

*Grazzie*

Grazzie, Head of Creative

# FAMILY-RUN & FULLY OBSESSED

WITH  
ALL THINGS

# STONE, TILES, DECOR & DETAIL

THAT'S US DOWN TO A TEE

## CA' PIETRA IS A PLACE OF CURATION

We're designers of trend-led tiles for your home and garden with new collections released throughout the seasons.

We're sculptors of natural stone so that you can choose everything from chiselled limestone flagstones for your kitchen floor to elegantly honed marble mosaics for your bathroom walls.

And we're hunter-gatherers for Europe's most meticulous makers that takes us from Britain to Italy and the tile ateliers of Spain.

With the right stone underfoot and your meant-to-be tiles lining your walls, your home (and everyone who's in it) is going to feel a whole lot happier.

In our book, that's a beautiful, mood boosting thing, and so rest assured through our collections and unwavering customer care, we will stop at nothing to box up that feeling and bring it to your front door.

IF IT DOESN'T  
MAKE OUR  
HEARTS BEAT A  
LITTLE FASTER,  
THEN IT DOESN'T  
MAKE THE  
COLLECTION.

OURS ARE  
LOVE-AFFAIR  
KIND OF TILES,  
NOT ONES  
THAT'LL  
JUST DO.

AND THE AIM OF GIVING YOU A DAILY  
DOSE OF HAPPINESS IS BAKED INTO  
EACH AND EVERY ONE.

CA' PIETRA

# CURATED

Because choice is a fantastic thing, but too much and it all starts to get a bit overwhelming.

We curate our collections to give you a balanced blend of understated stone that's totally timeless as well as upbeat, trend-led tiles bursting with uplifting colour and toe-tapping pattern.

Not too much, not too little, but just right – we hope.

# CARE

We're very particular about using the word care over service, because we're a team that puts heart into every person and every home that comes our way.

We know our stuff, we're on hand to help with decision-making as much as tile TLC and maintenance, and rest at nothing other than to help make sure your renovation gets off on the right foot.

# CONSCIOUS

Consciousness covers a multitude of meanings for us.

We're conscious of the planet when creating our collections, working hard to put back what we take. We use recycled packaging when sending samples and have created many tiles using upcycled materials.

We're conscious of our customers and approach everything from your POV, such as introducing our multi-layered sample service following your feedback.

And we're conscious that all brands can always be better, so are constantly striving to make improvements in all that we do.

# WHERE TO BUY

## SO, YOU WANT TO BUY YOURSELF SOME STONE?

Because everybody's different, we've made sure there are a few ways you can go about it.



## BROWSE ONLINE

You can find all our products on our website, as well as heaps of inspiration on there too.

### TRY BEFORE YOU BUY

If you'd like to see a sample before you take the plunge, you can order up to six cut samples for free, or you can buy full-tile samples if you'd like the bigger picture. You can get hold of tile samples on our website or by visiting your local Ca' Pietra retailer.



### SEE THEM IN-STORE

Or, for those of you wanting to see our collections in-person (seeing is believing after all), you can browse and buy at any of our partner stores. Be sure to call ahead before you hit the road though – just to make sure the tiles you're wanting to see are on show.



WEST ONE BATHROOMS



CLOSA TETBURY

### WHEN IT'S TIME TO BUY

You can find your local Ca' Pietra retailer by visiting our Where To Buy section on the website, we recommend visiting any one of our retail partners to order when it's time to decide and buy.



VILLAGE BATHROOMS



WEST ONE BATHROOMS



HARVEY GEORGE



CLOSA TETBURY



INCOMING

# OUR NEWEST TILES,

AND WE SUSPECT YOU'LL FALL HARD.



JOYOUS EXPRESSIONS BY SASHA COMPTON

**THESE ARE THE TILES YOU NEED TO  
KNOW ABOUT THIS SEASON.**

At Ca' Pietra, we curate new collections constantly, dropping them throughout the seasons to give you a constant flow of interiors inspiration. Coming in strong this year, are these, freshly harvested from the finest makers in the land...



## FEZ

Enjoy the faraway feel of our Fez tiles in your shower (or wherever you decide to lay them). A terracotta-toned and white gloss tessellation of stars and crosses, you'd 100% believe they were handmade.



## RIO

Bringing serious carnival vibes, our Rio tiles are pastel in tone, capturing the colours of Brazil's Agave flower. An original hand-painted design, printed on to porcelain and suitable for walls and floors, they might look playful but they're super soothing too when used en masse.

## KASHMIR

The clue is in the name, our porcelain Kashmir tiles take their cue from the pattern riches of India. The detail is seriously intricate and kind of kaleidoscopic so expect to find yourself transfixed whether you use them on your walls or floors (or both for brave maximalists).

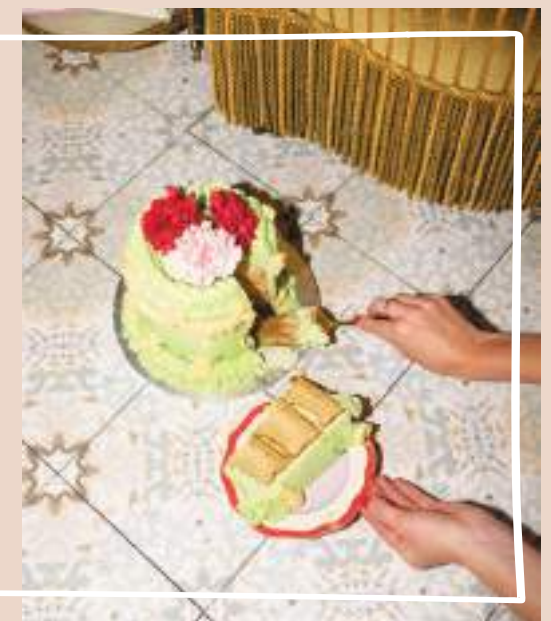



PICTURED WITH SHADOW WHITE HEX

## CAPRI

As if you need any persuasion to immerse yourself in the Mediterranean's lush green landscapes...

## HOLLYWOOD (WALL)

With a name like Hollywood, you'd expect some glamour. Think onyx-like character, gem-like veining, and pizzazz-like polish.

## CARPENTER (FLOOR)

A wood-effect porcelain tile that has the grainier-the-better as its mantra.



HOLLYWOOD TURQUOISE AND CARPENTER LIMEWASHED

Credit: BC Designs bath

## PETITE

Picking up on the trend for all things mini (more of that on page 34), our micro metro tiles are one of our cutest collections. You can lay these tiles on your floors (think a border to break up a larger flagstone tile or solo looks great too) equally, you can run them up your walls (try them vertically to create a divine bath panel). Point being, get playful, decide if you're in the gloss or matt camp, pick a tone and tile away!



PETITE WHITE AND SKY (WALLS) SHOWN WITH CARPENTER LIMEWASHED



KALEIDOSCOPE SKIPPER AND PREEN VERDIGRIS

## PREEN (WALL TOP)

Consider your decor perfectly preened with this plumage-inspired tile collection. Feather-like in form and detail thanks to its signature light lines of etching.

## KALEIDOSCOPE (WALL & FLOOR)

The clue's in the name – this is a tile where colour and pattern combine and mesmerise.



KALEIDOSCOPE ADMIRAL

## LUDLOW

It takes two to tango and it takes two to chequerboard. Check mate your way to an elegant interior with Ludlow and its seriously impressive stone vibes.



SOPRANO SHOWN WITH PETITE OLIVE GREEN AND WHITE

## SOPRANO (LEFT)

Time to hit those high-end notes...

## SCULPTURE (RIGHT)

Stone-effect porcelain goes XL and mega textured with Sculpture. Don't restrict it just to floors and walls, let it work its magic along a bath panel or kitchen island to give the illusion of a solid stone sculpture.



SCULPTURE INVISIBLE BLUE



LAGUNA RIALTO TERRAZZO



SAN MARCO RIALTO TERRAZZO

## RIALTO

The. Real. Terrazzo. Deal. Just like nougat, each slab is studded with chips of natural marble and coloured as richly as they deserve. Lay them indoors, on walls and on floors, and your imagination will be jet set to the most luxe Italian hotspots.

## OLD PARIS

Bringing that charming, cobbled street of Paris character to your interior.



## HIGHCLERE (LEFT)

Thought sandstone was all about honey tones and mellow moods? Time to see its dark side...

## LACOCK (RIGHT)

Love. Want. Need. A new addition to our National Trust Lacock collection.





### JOYOUS EXPRESSIONS

Each season, you'll find an artist to know and love taking residency in the Ca' Pietra design studio to create a tile capsule that'll make you swoon, hard. This season, we introduce a curation of tiles featuring original artwork of colour-loving Sasha Compton.



ARTIST IN RESIDENCE,  
SASHA COMPTON





# CURATED BY CA' PIETRA

All of the insider style notes and interior trends to have on your radar, gathered by Grazzie and dished out, right here, right now.



## OH SO GEMSTONE

Make things glimmer in a new luxe way with tiles that nod to gemstones and onyx – Hollywood, Rainforest, California are the tiles to add to basket, stat.



## THE LAYOUT

Not the iconic black and white chessboard vibe we chatted about a few pages back, this trend is about getting playful with tones. Chequerboard tiles are back and they're more beautiful than ever.

All eyes on our warm-toned Brit Stone collection for a masterclass.



BRIT STONE BURFORD AND MINSTER



PETITE SKY AND BLUE GLOSS WITH KASHMIR EARTHEN

## THE MICROTREND

Think small, sweet and cute to boot, because this season, tiles go mega mini.

## GO MOROCCO

Morocco's back on the map (spurred by Jasper Conran's much-awaited hotel opening over the Bay of Tangier, Villa Mabrouka). Work the look with Moroccan Zellige-style tiles like Fez and Maroc or take the look down a more modern route with Oasis – a tile that melds Zellige texture and metro format.



Bathroom images shown left: Bathroom design, installation and photography by Simply Bathrooms (Surrey) Ltd.



## HEAD TO THE MED

Travels with tiles don't end there. The other destination that tastemakers are mirroring in their homes is the Mediterranean. Decide whether it's a specific chic spot you want to echo (hello Sardinia tiles) or just a general sunbaked setting you're keen to establish (if so, terracotta tiles here you come).



**THE COLLAB  
R IS FOR REFORM (AND RIXO)**

A best-selling tile of ours just got even better.

Reform – the sustainable one made up of over 60% upcycled stone – was the floor tile pick of choice for fashion powerhouse Rixo, at their flagship store in London. From the palm tree-lined central bar (yes, the store has an actual bar) to the changing rooms, they went for a two-tone mash-up of Bianco and Cotto, which we just L-O-V-E.



# THE COLLECTION

OUR CA' PIETRA STONE AND TILE COLLECTION STARTS RIGHT HERE.



---

# NATURAL STONE

Totally timeless and totally true to your home,  
because no two centimetres of stone are ever  
the same.

- 42. LIMESTONE, SANDSTONE & SLATE
- 96. MARBLE
- 118. TERRACOTTA
- 122. COMPOSITE STONE

Please remember that natural stone is just that – natural; so variation and blemishes are to be expected, as is the need to seal and maintain the material. We have built up a large collection of photography over the years, so head to our website at [capietra.com](http://capietra.com) for more images of any of our beautiful natural stones, and be sure to order samples before placing your final order. It is important to make sure your installer has the know-how to work with natural products.

# 01

LIMESTONE • SEASONED

# AGENCOURT

Beautifully rustic with moody grey and charcoal tones, this vintage looking French limestone is perfect for traditional country design schemes.



---

FORMAT (CM)	£M <sup>2</sup> INC VAT	SOLD BY	
60 x Random x 2	£225.00	m <sup>2</sup>	Suitable for interior floors, sealing required.

Good to know: this one's a natural stone, and that means it'll react to the environment it's in. When it's first installed, don't be alarmed if its appearance alters slightly. It's natural, it's normal and it's all part of your stone adapting to your home.

---



LIMESTONE • VELVET

# BEAULIEU

This French limestone is an amazing match for an ancient stone from a quarry that was exhausted a hundred or more years ago. This quarried stone has all the characteristics of the original classic.

---

FORMAT (CM)	£M <sup>2</sup> INC VAT	SOLD BY	
30/40/50 x Random x 2	£185.00	m <sup>2</sup>	Suitable for interior floors, sealing required.

Good to know: this one's a natural stone, and that means it'll react to the environment it's in. When it's first installed, don't be alarmed if its appearance alters slightly. It's natural, it's normal and it's all part of your stone adapting to your home.

---

# BERGAMO LIMESTONE COLLECTION

This light creamy-toned limestone is filled with fossils. It's perfect for soft, warming, natural looking interiors.



## BERGAMO DISTRESSED

For the distressed finish, tiles are hand-worked to create an age-worn look, then softly rounded. This hard but elegant limestone is veined and fossil rich with plenty of character.

**FORMAT (CM)**  
60 x Random x 2

**£M<sup>2</sup> INC VAT**  
£150.00

**SOLD BY**  
m<sup>2</sup>

Suitable for interior floors, sealing required.

## BERGAMO HONED

With a honed finish, the surface of this hard, durable limestone is smooth and flat, while the scattered fossil and vein markings are still visible.



**FORMAT (CM)**

40 x 60 x 1.5  
60 x 60 x 1.5

**£M<sup>2</sup> INC VAT**

£90.00  
£97.50

**SOLD BY**

0.24m<sup>2</sup>  
0.36m<sup>2</sup>

Suitable for interior walls and floors, sealing required.



40 X 40 X 1.5CM WITH LUCCA TUMBLED

Image: Neptune

## BERGAMO TUMBLED

The soft, warm cream tones of this durable limestone are muted and softened by the tumbled finish, whilst retaining plenty of character.

FORMAT (CM)	£M <sup>2</sup> INC VAT	SOLD BY	
40 x 40 x 1.5	£90.00	0.16m <sup>2</sup>	Suitable for interior walls and floors, sealing required.
40 x 60 x 1.5	£90.00	0.24m <sup>2</sup>	
60 x Random x 1.5	£92.00	m <sup>2</sup>	







LIMESTONE • TUMBLED

# CALCOT

The sister stone to our best-selling Neranjo limestone with some extra character and fossils. This stone could easily be mistaken for an English limestone.

**FORMAT (CM)**  
60 x Random x 1.5

**£M<sup>2</sup> INC VAT**  
£87.50

**SOLD BY**  
m<sup>2</sup>

Suitable for interior walls and floors, sealing required.

LIMESTONE • TUMBLED & ETCHED

# CHALDON

Reminiscent of the grey pavers traditionally used in Cathedrals across England, the dappled look and high tonal variance is softened by a tumbled and etched finish, which also allows for external use.



40/50 X RANDOM X 2CM



COBBLE

**FORMAT (CM)**

40/50 x Random x 2  
Cobble: 13 x Random x 2

**£M<sup>2</sup> INC VAT**

£97.50  
£87.50

**SOLD BY**

m<sup>2</sup>  
m<sup>2</sup>

Suitable for interior and exterior floors, sealing required.

LIMESTONE • TUMBLED

# CHARTERHOUSE

Rustic yet refined, this very hard limestone contains green and charcoal hints within its tonal range - the sort of colours that give you plenty of options for matching to other interior materials.

**FORMAT (CM)**  
60 x Random x 2

**£M<sup>2</sup> INC VAT**  
£129.00

**SOLD BY**  
m<sup>2</sup>

Suitable for interior floors, sealing required.



LIMESTONE • WEATHERED

# CHARTERHOUSE

As if worn by the passage of time, the weathered finish gives this durable grey-beige limestone an authentically aged effect, creating a warming, grand feel.

**FORMAT (CM)**  
60 x Random x 2

**£M<sup>2</sup> INC VAT**  
£135.00

**SOLD BY**  
m<sup>2</sup>

Suitable for interior floors, sealing required.

# CORFE LIMESTONE COLLECTION

This very hard grey limestone has soft tonal variance, and is full of scattered white fossils. It's a characterful material perfect for both modern and traditional homes.



CORFE ETCHED

## CORFE ETCHED

The underlying grey in Corfe limestone is 'bleached' by the etching process, and so it does look quite different to the other finishes. The etching gives the stone a good grip finish for wet and exterior use as well as a fantastic, tactile look that works well in contemporary interiors.

FORMAT (CM)	£M <sup>2</sup> INC VAT	SOLD BY	
60 x Random x 2	£125.00	m <sup>2</sup>	Suitable for interior and exterior floors, pool surrounds, sealing required.
Bullnose coping: 40 x 100 x 4	£186.11 each	Piece	

## CORFE HONED

With deep, moody tones of grey and charcoal with lots of natural fossils, this limestone is reminiscent of the very hard limestones found on the Isle of Purbeck in Dorset.

**FORMAT (CM)**  
60 x Random x 1.5

**£M<sup>2</sup> INC VAT**  
£110.00

**SOLD BY**  
m<sup>2</sup>

Suitable for interior walls and floors, sealing required.



CORFE HONED



## CORFE TUMBLED

Applying the tumbled finish to Corfe limestone adds a soft, rustic look and character to this natural stone. The beautiful moody tone of grey is the perfect foundation for homes.

**FORMAT (CM)**  
60 x Random x 1.5

**£M<sup>2</sup> INC VAT**  
£110.00

**SOLD BY**  
m<sup>2</sup>

Suitable for interior walls and floors, sealing required.

## CORFE TUMBLED & ETCHED

The tumbled and etched finish has a modern yet rustic look, making it the perfect stone for fuss-free terraces, patios, and pools, whilst offering additional grip indoors.



SHOWN WITH ETCHED COPINGS

**FORMAT (CM)**

60 x Random x 2  
Parquet: 7.5 x 30 x 2

**£M<sup>2</sup> INC VAT**

£125.00  
£120.00

**SOLD BY**

m<sup>2</sup>  
0.022m<sup>2</sup>

Suitable for interior and exterior floors, pool surrounds, sealing required.

LIMESTONE • SEASONED

# COTE BOURGOGNE

Sourced in France, this beautiful limestone has a timeless antique-effect finish. With a warm blend of beige and light grey tones, this material works beautifully across larger areas such as hallways and reception rooms.

**FORMAT (CM)**  
35/42/51 x Random x 2

**£M<sup>2</sup> INC VAT**  
£230.00

**SOLD BY**  
m<sup>2</sup>

Suitable for interior  
floors, sealing required.



LIMESTONE • SEASONED

# DENHAM

These cool grey flagstones provide an incredibly durable floor, with a time-worn appearance for instant character. Perfect for inside and out.

**FORMAT (CM)**  
56 x Random x 2

**£M<sup>2</sup> INC VAT**  
£82.50

**SOLD BY**  
m<sup>2</sup>

Suitable for interior  
and exterior floors,  
pool surrounds, sealing  
required.



LIMESTONE • TUMBLED

# EIFFEL

The powder-soft colouring and texture of this limestone makes it a perfect addition for a modern townhouse or country kitchen.



SANDSTONE • TUMBLED

# DORCHESTER

These grand rustic flagstones are reminiscent of old Portland limestone with ivory to buff tones and a naturally riven surface, which we gently smooth down with a tumbling process. This stone has a time-worn look that ages beautifully.

**FORMAT (CM)**  
56 x Random x 2

**£M<sup>2</sup> INC VAT**  
£120.00

**SOLD BY**  
m<sup>2</sup>

Suitable for interior floors, sealing required.

FORMAT (CM)	£M <sup>2</sup> INC VAT	SOLD BY	
60 x Random x 2	£147.50	m <sup>2</sup>	Suitable for interior floors, sealing required.

Good to know: this one's a natural stone, and that means it'll react to the environment it's in. When it's first installed, don't be alarmed if its appearance alters slightly. It's natural, it's normal and it's all part of your stone adapting to your home.

LIMESTONE • VELVET

# ENKI

With its velvety soft finish, this limestone feels great underfoot and looks stunning over large areas. Enki features lots of natural variance, with swirling veins and patches of taupe, cream, white and warm grey.



FORMAT (CM)	£M <sup>2</sup> INC VAT	SOLD BY	
61 x 91.5 x 1.5	£144.00	0.558m <sup>2</sup>	Suitable for interior walls and floors, sealing required.
Parquet: 7.5 x 30 x 1.2	£95.00	0.022m <sup>2</sup>	

LIMESTONE • TUMBLED

# FONTAINE

A perfect stone for large, open spaces. Fontaine is dense and clean with subtle variations in tone and occasional fossil markings. A little like marble that has aged and mellowed, this is a sophisticated stone that gets better with time. To achieve this look with cabochons, see page 320.

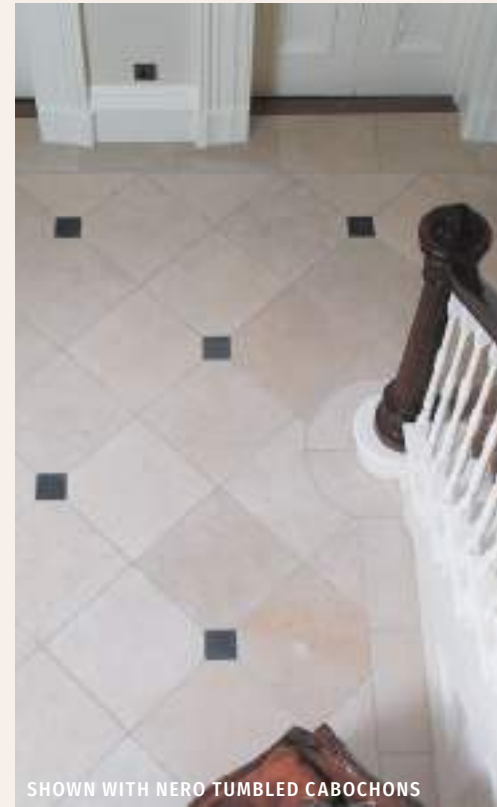

FORMAT (CM)	£M <sup>2</sup> INC VAT	SOLD BY	
40 x 40 x 1.2	£140.00	0.16m <sup>2</sup>	Suitable for interior walls and floors, sealing required.
40 x 60 x 1.2	£140.00	0.24m <sup>2</sup>	



LIMESTONE • SEASONED

# FARLEY

The tones may be soft and muted, but the stone is as hard as nails – virtually indestructible, in fact. The natural riven face of the stone is smoothed off, then ‘seasoned’ to give the appearance of a time-worn, country house floor.



PARQUET

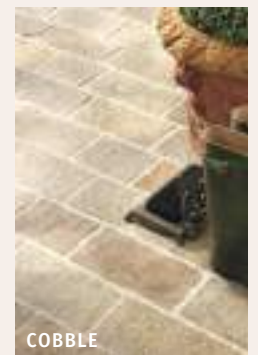

COBBLE

## FORMAT (CM)

56 x Random x 2.2  
 Cobble: 15 x Random x 2.2  
 Greek Pattern x 2  
 Parquet: 7 x 30 x 2  
 Bullnose coping: 40 x 90 x 4

## £M<sup>2</sup> INC VAT

£75.00  
 £95.00  
 £75.00  
 £90.00  
 £115.00 each

## SOLD BY

m<sup>2</sup>  
 m<sup>2</sup>  
 Repeat (2.72m<sup>2</sup>)  
 0.021m<sup>2</sup>  
 Piece

Suitable for interior and exterior floors, pool surrounds, sealing required.

Please note: thickness can vary slightly.



# HAMLET LIMESTONE COLLECTION

With soft fawn to taupe tonal variations and scattered grey fossils, this hardy limestone is a firm favourite and comes in many finishes and formats to suit any space.



Image: Platane

## HAMLET ETCHED

The etched finish increases the non-slip properties of our Hamlet Limestone. It allows for the creation of a seamless indoor-outdoor look.

FORMAT (CM)	£M <sup>2</sup> INC VAT	SOLD BY	
60 x Random x 2	£96.00	m <sup>2</sup>	Suitable for interior and exterior floors, pool surrounds, sealing required.
Bullnose coping: 40 x 100 x 4	£126.76 each	Piece	

## HAMLET VELVET

The dappled fossils and caramel-beige tones of our Hamlet limestone are beautifully enhanced by this tactile satiny-velvet finish, for a premium, refined looking floor.

<b>FORMAT (CM)</b>
60 x Random x 1.8
<b>£M<sup>2</sup> INC VAT</b>
£110.00

<b>SOLD BY</b>
m <sup>2</sup>

Suitable for interior floors, sealing required.





## HAMLET TUMBLED

This is a really robust stone with warm autumnal tones and plenty of character. Hamlet Tumbled finish has a grand, timeless feel, and requires little maintenance.

FORMAT (CM)	£M <sup>2</sup> INC VAT	SOLD BY	
40 x 40 x 1.5	£82.50	0.16m <sup>2</sup>	Suitable for interior walls and floors, sealing required.
40 x 60 x 1.5	£82.50	0.24m <sup>2</sup>	
60 x Random x 1.5	£92.70	m <sup>2</sup>	
French Pattern x 1.5	£82.50	Repeat (1.44m <sup>2</sup> )	

## HAMLET TUMBLED & ETCHED

There's a lovely, wide range of earthy, autumnal colour tones in this flagstone. Perfect for external use due to the extra etching process, this works equally well indoors.



FORMAT (CM)	£M <sup>2</sup> INC VAT	SOLD BY	
60 x Random x 2	£110.00	m <sup>2</sup>	Suitable for interior and exterior floors, pool surrounds, sealing required.
Cobble: 13 x Random x 3	£95.00	m <sup>2</sup>	
Double pencil coping: 40 x 100 x 4	£140.65 each	Piece	



SANDSTONE • WEATHERED

# HIGHCLERE

NEW

FORMAT (CM)  
60 x Random x 2.2

£M<sup>2</sup> INC VAT  
£150.00

SOLD BY  
m<sup>2</sup>

Suitable for interior  
and exterior floors,  
pool surrounds,  
sealing required.

A rustic, moody-toned graphite-brown sandstone with a deeply pitted, naturally riven surface and a finish which replicates all the hallmarks of authentic ageing. Perfect for creating a heritage floor that will look the part in a farmhouse or Victorian terrace alike.



SHOWN WITH PROPER GOOD PAINT CAMILLA'S CREAM

LIMESTONE • SEASONED

# HAZLEBURY

This very hard graphite-toned limestone is really brought to life by the seasoned finish. The rough edges and textured surface means it will blend instantly into period properties, while the stylish grey tones make it a perfect fit for contemporary interiors.

FORMAT (CM)  
60 x Random x 2

£M<sup>2</sup> INC VAT  
£129.00

SOLD BY  
m<sup>2</sup>

Suitable for interior  
floors, sealing required.

LIMESTONE • HERITAGE

# LACOCK

NEW  
FORMATS

Reminiscent of the beautiful limestone flooring found at Lacock Abbey in Wiltshire. Our Heritage finish accurately replicates the marks found on ancient stone floors caused by centuries of wear underfoot - the closest thing to a reclaimed English limestone floor at an affordable price.



50/60 X RANDOM X 2CM



OCTAGONS WITH HAZLEBURY CABOCHONS

FORMAT (CM)	£M <sup>2</sup> INC VAT	SOLD BY	
50/60 x Random x 2	£137.40	m <sup>2</sup>	Suitable for interior floors, sealing required.
Octagons: 30.5 x 30.5 x 2 (Inc. 10 x 10 Hazlebury Cabochons)	£165.00	Octagon and Cabochon (0.103m <sup>2</sup> )	



LIMESTONE • NATURAL

# LACOCK

The soft, tactile natural finish provides a tough, hardworking surface for all rooms, while the rich amber tones and deep veining closely replicate British limestones.

FORMAT (CM)  
60 x Random x 1.5

£M<sup>2</sup> INC VAT  
£122.00

SOLD BY  
m<sup>2</sup>

Suitable for interior walls and floors, sealing required.

LIMESTONE • TUMBLED

# LUCCA

A versatile cool limestone with occasional darker clouding and light speckled fossils. Lucca offers a calm, practical and refined finish perfect for contemporary properties.



FORMAT (CM)	£M <sup>2</sup> INC VAT	SOLD BY	
10 x 30 x 1.5	£87.50	0.03m <sup>2</sup>	Suitable for interior walls and floors, sealing required.
40 x 40 x 1.5	£104.00	0.16m <sup>2</sup>	
40 x 60 x 1.5	£104.00	0.24m <sup>2</sup>	
60 x Random x 1.5	£107.00	m <sup>2</sup>	





LIMESTONE • TUMBLED

# MALDON

A soft, welcoming pale beige limestone with subtle, organic veining, Maldon is compatible with contemporary and classic styles – a true staple.

**FORMAT (CM)**  
60 x Random x 1.5

**£M<sup>2</sup> INC VAT**  
£85.00

**SOLD BY**  
m<sup>2</sup>

Suitable for interior walls and floors, sealing required.

LIMESTONE • WEATHERED

# MEDIEVAL BOURGOGNE

This rustic French limestone is one for the purists, but not for the faint-hearted! It is virtually indistinguishable from reclaimed stone, with a genuine time-worn look.



30/40/50 X RANDOM X 2CM

**FORMAT (CM)**

30/40/50 x Random x 2  
60 x Random x 2 (please enquire for lead times)

**£M<sup>2</sup> INC VAT**

£228.00  
£246.00

**SOLD BY**

m<sup>2</sup>  
m<sup>2</sup>

Suitable for interior floors, sealing required.



SLATE • RIVEN

# METROPOLITAN

These slate tiles have a naturally riven surface, providing subtle texture underfoot. The varying tones of grey give an urban look and feel.



Bathroom design, installation and photography by Simply Bathrooms (Surrey) Ltd.

OPTION	FORMAT (CM)	£M <sup>2</sup> INC VAT	SOLD BY	
TILE	40 x 60 x 1	£60.00	0.24m <sup>2</sup>	Suitable for interior walls and floors, sealing required.
CHEVRON	5 x 30 x 1	£93.00	0.015m <sup>2</sup>	
HEXAGON	25 x 21.5 x 1	£84.50	0.04m <sup>2</sup>	
PARQUET	9 x 50 x 1	£81.00	0.045m <sup>2</sup>	

# NERANJO LIMESTONE COLLECTION

One of our most popular stones, a durable, hardwearing limestone with a warm honey tone.



## NERANJO DISTRESSED

The distressed finish leaves these slabs with a smooth surface and softly rounded edges, perfect for creating a sophisticated floor in living areas and kitchens alike.

**FORMAT (CM)**  
60 x Random x 2

**£M<sup>2</sup> INC VAT**  
£161.00

**SOLD BY**  
m<sup>2</sup>

Suitable for interior floors, sealing required.

## NERANJO ETCHED

The etched finish has a slight bleaching effect which gives the stone a more uniform tone and appearance. It's a great stone for the 'inside-out' concept and swimming-pool surrounds, as well as organic contemporary interiors.



**FORMAT (CM)**  
60 x Random x 2  
Bullnose coping: 100 x 40 x 4

**£M<sup>2</sup> INC VAT**  
£99.00  
£142.08 each

**SOLD BY**  
m<sup>2</sup>  
Piece

Suitable for interior and exterior floors, pool surrounds, sealing required.





## NERANJO HONED

The honed finish enhances the fossils and sedimentary markings and gives a versatile effect that can be used in contemporary settings too.

FORMAT (CM)	£M <sup>2</sup> INC VAT	SOLD BY	
40 x 60 x 1.2	£90.00	0.24m <sup>2</sup>	Suitable for interior walls and floors, sealing required.
60 x Random x 2	£108.00	m <sup>2</sup>	

## NERANJO VELVET

A premium, super hardwearing finish, the subtle texture of this popular limestone gives an elegant, tactile feel. The bricks are perfect for wall or floor applications, and look great as a herringbone.



FORMAT (CM)	£M <sup>2</sup> INC VAT	SOLD BY	
10 x 30 x 1.3	£110.00	0.03m <sup>2</sup>	Suitable for interior walls and floors, sealing required.
60 x 60 x 1.5	£114.50	0.36m <sup>2</sup>	

## NERANJO SEASONED

These flagstones have a rich, warm colour reminiscent of a West Country farmhouse. The cleverly hand-worked surface gives authentic age, whilst creating a very hard, long-lasting floor.



FORMAT (CM)	£M <sup>2</sup> INC VAT	SOLD BY	
60 x Random x 2	£118.50	m <sup>2</sup>	Suitable for interior floors, sealing required.
American Pattern x 2	£149.00	Repeat (5.76m <sup>2</sup> )	



## NERANJO TUMBLED

The lightly tumbled finish – a process which slightly roughens the edges and ages the stone – gives Neranjo some lovely character and warmth. It's a very popular finish that works well in contemporary interiors.

FORMAT (CM)	£M <sup>2</sup> INC VAT	SOLD BY	
40 x 60 x 1.2	£87.50	0.24m <sup>2</sup>	Suitable for interior walls and floors, sealing required.
60 x Random x 2	£105.50	m <sup>2</sup>	
French Pattern x 1.2	£87.50	Repeat (1.44m <sup>2</sup> )	

## NERANJO TUMBLED & ETCHED

Smart but not sharp, these flagstones have softly rounded edges from the tumbling process which add character and warmth. The etched surface reduces the risk of slipping, making it a great option for pool areas as well as internal and external floors.



COBBLE: 20 X RANDOM X 3CM

Images: @lydiamillan / @lydiamillanhome

FORMAT (CM)	£M <sup>2</sup> INC VAT	SOLD BY	
60 x Random x 2	£99.00	m <sup>2</sup>	Suitable for interior and exterior floors, pool surrounds, sealing required.
Cobble: 20 x Random x 3	£91.50	m <sup>2</sup>	
Parquet: 7.5 x 30 x 2	£99.00	0.022m <sup>2</sup>	
Double pencil coping: 40 x 100 x 4	£143.39 each	Piece	

LIMESTONE • SEASONED

# OLD PARIS

NEW

With a soft tonal blend of greige, grey, ochre and taupe, this durable limestone creates a rustic yet grand floor - perfect for large spaces and outdoor areas thanks to the undulated surface and subtle textural variance.

**FORMAT (CM)**  
60 x Random x 2.3

**£M<sup>2</sup> INC VAT**  
£100.00

**SOLD BY**  
m<sup>2</sup>

Suitable for interior and exterior floors, pool surrounds, sealing required.



SANDSTONE • WORN & PATINATED

# OLD WESTMINSTER

High-quality reclaimed York sandstone is expensive and hard to find. Take a long, hard look at these flagstones. Can you believe it's not genuine, reclaimed York stone?

**FORMAT (CM)**  
60 x Random x 2.2

**£M<sup>2</sup> INC VAT**  
£153.00

**SOLD BY**  
m<sup>2</sup>

Suitable for interior floors, sealing required.

LIMESTONE • HONED

# PICCADILLY

Piccadilly has tones ranging from soft cream to mink, with a medley of shell and fossil markings – a masterpiece of natural beauty.



FORMAT (CM)	£M <sup>2</sup> INC VAT	SOLD BY	
60 x 60 x 2*	£155.00	0.36m <sup>2</sup>	Suitable for interior floors, sealing required.
60 x 90 x 2*	£167.30	0.54m <sup>2</sup>	* thickness can vary

LIMESTONE • HONED

# PORTLAND PARQUET

NEW

A creamy, fossil-filled Great British stone. Portland has been used to build some of the most iconic buildings across the country. These elegant Portland Parquet tiles utilise waste product thanks to their small but elegant size.



FORMAT (CM)	£M <sup>2</sup> INC VAT	SOLD BY	
7.5 x 30 x 2	£150.00	0.022m <sup>2</sup>	Suitable for interior floors, sealing required.

SANDSTONE • SEASONED

# SALCOMBE

This beautiful sandstone provides the perfect starting point for any home project, with a beautifully versatile warm grey colour palette that allows you to achieve a rustic look that's big on style and substance.



Image: Cranbrook Interiors. Photography: Adam Carter

FORMAT (CM)	£M <sup>2</sup> INC VAT	SOLD BY	
60 x Random x 2.2	£96.00	m <sup>2</sup>	Suitable for interior floors, sealing required.

Good to know: this one's a natural stone, and that means it'll react to the environment it's in. When it's first installed, don't be alarmed if its appearance alters slightly. It's natural, it's normal and it's all part of your stone adapting to your home.



LIMESTONE • HONED

# SWANAGE

The pale beige flagstones are understated and timeless, and really come into their own in classically styled settings, with the refined honed finish.

FORMAT (CM)  
60 x Random x 2

£M<sup>2</sup> INC VAT  
£116.00

SOLD BY  
m<sup>2</sup>

Suitable for interior floors, sealing required.



LIMESTONE • SEASONED

# TYRONE

Rustic in character and rough around the edges, this extra strong flagstone looks gorgeous in a chic country kitchen and is perfect for an al fresco dining space.



LIMESTONE • TUMBLED

# SWANAGE

Softened in effect by the tumbled finish, this beige limestone bridges contemporary and traditional styles with elegance and ease.

**FORMAT (CM)**  
60 x Random x 2

**£M<sup>2</sup> INC VAT**  
£147.00

**SOLD BY**  
m<sup>2</sup>

Suitable for interior floors, sealing required.

FORMAT (CM)	£M <sup>2</sup> INC VAT	SOLD BY	Suitable for interior and exterior floors, pool surrounds, sealing required.
60 x 90 x 2	£80.00	0.54m <sup>2</sup>	

LIMESTONE • SATINO

# WELTZNER

This is a strikingly-textured, hard limestone with lively colour tones ranging from steel grey to putty and plenty of character in the shell markings and veins. It's an ideal option for larger spaces which do justice to the stone's full beauty.



Designer: Jane Price Stephens

FORMAT (CM)	£M <sup>2</sup> INC VAT	SOLD BY	
Parquet: 9 x 40 x 2	£150.00	0.036m <sup>2</sup>	Suitable for interior floors, sealing required.
60 x Random x 2	£206.00	m <sup>2</sup>	

Good to know: this one's a natural stone, and that means it'll react to the environment it's in. When it's first installed, don't be alarmed if its appearance alters slightly. It's natural, it's normal and it's all part of your stone adapting to your home.



Image: Sophie Fanculli Interiors

LIMESTONE • TUMBLED

# WEXFORD

An extremely fine and hard limestone with inky, blue-black tones. The colour of these cobbles will vary with nature, depending on the light and whether they are dry or wet.

FORMAT (CM)  
20 x Random x 2

£M<sup>2</sup> INC VAT  
£110.00

SOLD BY  
m<sup>2</sup>

Suitable for interior and exterior floors, pool surrounds, sealing required.



LIMESTONE • TUMBLED

# ZUBER

This is a charcoal-toned limestone with a lovely cloudy undertone. We often mix it with a cream limestone in a chequerboard pattern, but it makes a very striking statement on its own.

**FORMAT (CM)**  
40 x 40 x 1.3

**EM<sup>2</sup> INC VAT**  
£110.00

**SOLD BY**  
0.16m<sup>2</sup>

Suitable for interior walls and floors, sealing required.



Photography: Anna Scatbaki



MARBLE • HONED

# ANGORA

A luxurious marble with a wonderfully sleek appearance that makes it irresistibly tactile. Its colour palette combines a soft mixture of brown and pink, with delicate undertones of grey and mauve. It is a great stone for modern interiors that require a subtle injection of colour and warmth.



FORMAT (CM)	£M <sup>2</sup> INC VAT	SOLD BY	
40.6 x 61 x 1.2	£129.80	0.247m <sup>2</sup>	Suitable for interior walls and floors, sealing required. Mesh backed.
61 x 61 x 1.2	£140.00	0.372m <sup>2</sup>	
61 x 91.4 x 1.2	£140.00	0.557m <sup>2</sup>	



MARBLE • HONED

# CARRARA MISCELA

The Carrara region in Italy is well-known for this iconic marble. Add a luxe touch to projects with this icy white marble, interlaced with plenty of soft grey veins.

FORMAT (CM)	£M <sup>2</sup> INC VAT	SOLD BY	
30.5 x 61 x 1	£140.00	0.186m <sup>2</sup>	Suitable for interior walls and floors, sealing required.
61 x 61 x 1	£174.50	0.372m <sup>2</sup>	

HUMMINGBIRD PLUME MOSAIC, TEMPLE MOSAIC  
AND BRICK SHOWN WITH PROPER GOOD PAINT  
EDITH'S PAMPAS



MARBLE • HONED

# EAST JAVA

East Java offers a luxurious feel with a tropical twist. Choose from bricks, the feathery Plume mosaic, or the geometric brilliance of the Temple mosaic. We recommend combining these options for maximum impact.



HUMMINGBIRD BRICK



FLAMINGO BRICK AND TEMPLE MOSAIC



FLAMINGO  
TEMPLE  
MOSAIC



HUMMINGBIRD  
TEMPLE  
MOSAIC



FLAMINGO  
PLUME  
MOSAIC



HUMMINGBIRD  
PLUME  
MOSAIC



FLAMINGO  
BRICK



HUMMINGBIRD  
BRICK

OPTION	FORMAT (CM)	£M <sup>2</sup> INC VAT	SHEETS/M <sup>2</sup>	SOLD BY	Suitable for interior walls and floors, sealing with Stain Block Eco required. Supplied on mesh sheets for easy installation.
PLUME MOSAIC	35 x 30.3 x 1	£402.52	9.433	Sheet	
TEMPLE MOSAIC	30.3 x 35 x 1	£299.59	9.288	Sheet	
BRICK	10 x 30.5 x 1	£275.00	-	0.03m <sup>2</sup>	

MARBLE • HONED

# EMPRESS

A highly varied, swirling white-beige marble, use Empress to give rooms an uplift. Create grand entrances or refined bathrooms alike. To achieve this look with cabochons, see page 320.



61 X 61 X 1.2CM WITH CABOCHONS

FORMAT (CM)	EM <sup>2</sup> INC VAT	SOLD BY	
61 x 61 x 1.2	£105.00	0.372m <sup>2</sup>	Suitable for interior walls and floors, sealing required.
60 x 90 x 1.5	£132.00	0.54m <sup>2</sup>	



MARBLE MOSAIC • HONED

# FLORENCE

Combine a luxe material with an on-trend shape for a winning combination. This one works in both contemporary and more traditional projects.

FORMAT (CM)

26.7 x 31 x 1

EM<sup>2</sup> INC VAT

£399.72

SHEETS/M<sup>2</sup>

12.082

SOLD BY

Sheet

Suitable for interior walls and floors, sealing with Stain Block Eco required. Supplied on mesh sheets for easy installation.

MARBLE • HONED

# GENEVA

Speckled throughout with warm grey and graphite veins, the dappled tonal variance of Geneva marble reminds us of the effortless natural beauty of Swiss mountain lakes. This durable silver-toned marble has a tactile honed finish.



FORMAT (CM)	£M <sup>2</sup> INC VAT	SOLD BY	
40 x 60 x 2	£170.00	0.24m <sup>2</sup>	Suitable for interior floors, sealing required.
60 x 60 x 2	£177.50	0.36m <sup>2</sup>	



Designer: Samantha Watkins McRae, Photography: Pine London

MARBLE MOSAIC • HONED

# ISTANBUL

A scintillating pattern made from a hand-mixed blend of triangles of five unique marbles, Istanbul gives a delightful decorative effect that looks especially good over large areas. Comes pre-assembled on a mesh sheet for easy installation.

FORMAT (CM)

16.2 x 18.5 x 1

£M<sup>2</sup> INC VAT

£464.93

SHEETS/M<sup>2</sup>

44.843

SOLD BY

Sheet

Suitable for interior walls and floors, sealing with Stain Block Eco required. Supplied on mesh sheets for easy installation.

MARBLE • TUMBLED

# KENDAL

With its inky black background, swirled grey clouding, and soft feel underfoot, Kendal gives a grand, aged feel that just gets better with time.



40.6 X 40.6 X 1CM SHOWN WITH LONG ISLAND MARBLE AND TUNSTALL (WALLS)

FORMAT (CM)	£M <sup>2</sup> INC VAT	SOLD BY	
20 x 20 x 1	£90.00	0.04m <sup>2</sup>	Suitable for interior walls and floors, sealing required.
40.6 x 40.6 x 1	£120.00	0.164m <sup>2</sup>	
61 x 61 x 1	£125.00	0.372m <sup>2</sup>	

MARBLE • HONED

# LINARA

A sleek, neutral bone-coloured marble with subtle grey veins and highlights. Linara is a great stone for modern interiors and the honed finish makes it wonderfully tactile.



10 X 30 X 1.2CM SHOWN WITH HOLLYWOOD BLUE

FORMAT (CM)	£M <sup>2</sup> INC VAT	SOLD BY	
10 x 30.5 x 1.2	£122.50	0.03m <sup>2</sup>	Suitable for interior walls and floors, sealing required.
40.6 x 61 x 1.2	£140.00	0.247m <sup>2</sup>	
61 x 61 x 1.2	£155.00	0.372m <sup>2</sup>	

# LONG ISLAND MARBLE COLLECTION

An eternal classic, Long Island is our most popular marble - a versatile crystalline grey-white marble with soft grey veins.



## LONG ISLAND HONED

The honed finish really amplifies the beautiful crystalline structure and muted grey veining of this classic marble, pairing beautifully with any style.



OPTION	FORMAT (CM)	£M <sup>2</sup> INC VAT	SOLD BY	
TILE	40.6 x 61 x 1	£114.50	0.247m <sup>2</sup>	Suitable for interior walls and floors, sealing required.
TILE	61 x 61 x 1	£127.50	0.372m <sup>2</sup>	
SQUARE	10 x 10 x 1	£90.00	0.01m <sup>2</sup>	
METRO	7.5 x 15 x 1	£87.50	0.011m <sup>2</sup>	
BRICK	10 x 30.5 x 1	£103.50	0.03m <sup>2</sup>	
DADO	5 x 30.5 x 2.6	£16.36 each	Piece	
SKIRTING	12.7 x 30.5 x 2	£19.36 each	Piece	
BEAD	2 x 30.5 x 2	£10.06 each	Piece	

## LONG ISLAND TUMBLED

The tumbled finish softens and gives an aged, lived-in look to this luxurious material. We recommend pairing with our Kendal marble to create a classic chequerboard pattern.



FORMAT (CM)	£M <sup>2</sup> INC VAT	SOLD BY	
20 x 20 x 1	£90.90	0.04m <sup>2</sup>	Suitable for interior walls and floors, sealing required.
40.6 x 40.6 x 1	£118.00	0.164m <sup>2</sup>	
40.6 x 61 x 1	£124.50	0.247m <sup>2</sup>	
61 x 61 x 1	£134.00	0.372m <sup>2</sup>	



TEARDROP MOSAIC



SCALLOP MOSAIC



FAN MOSAIC



BAMBOO MOSAIC



HERRINGBONE MOSAIC



SMALL HEXAGON MOSAIC

Image: West One Bathrooms. Photography: Paul Craig



WICKER MOSAIC



LARGE HEXAGON MOSAIC

## LONG ISLAND MOSAICS HONED

With so many options, there's sure to be something that will suit your style amongst our Long Island mosaics range. All our mosaics are pre-mounted on a mesh backing for easy installation.

OPTION	FORMAT (CM)	£M <sup>2</sup> INC VAT	SHEETS/M <sup>2</sup>	SOLD BY	
FAN MOSAIC	25 x 43.2 x 1	£375.06	19	Sheet	Suitable for interior walls and floors, sealing with Stain Block Eco required. Supplied on mesh sheets for easy installation.
BAMBOO MOSAIC	30.5 x 30.5 x 1	£216.32	11.63	Sheet	
SCALLOP MOSAIC	27 x 27 x 1	£356.77	13.72	Sheet	
HERRINGBONE MOSAIC	33 x 34 x 1	£175.18	10.87	Sheet	
SMALL HEXAGON MOSAIC	26 x 30.5 x 1	£196.20	12.5	Sheet	
LARGE HEXAGON MOSAIC	22.5 x 37 x 1	£261.63	17.54	Sheet	
WICKER MOSAIC	28.6 x 28.6 x 1	£215.59	12.23	Sheet	
TEARDROP MOSAIC	30.6 x 31.9 x 1	£310.98	12.66	Sheet	

MARBLE MOSAIC • HONED

# MILAN

Our Milan mosaics evoke the bold optimism of the Art Deco era, thanks to their striking herringbone pattern. Pop behind a basin or add a luxe feel to an en-suite by laying it on the floor of your shower.



SILVER (FLOOR)



AMAZON

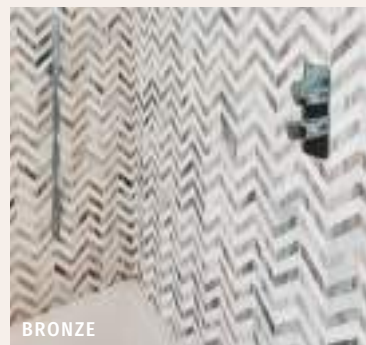

BRONZE

OPTION	FORMAT (CM)	£M <sup>2</sup> INC VAT	SHEETS/M <sup>2</sup>	SOLD BY	
AMAZON	28.5 x 30.5 x 1	£368.31	11.504	Sheet	Suitable for interior walls and floors, sealing with Stain Block Eco required. Supplied on mesh sheets for easy installation.
BRONZE	28.5 x 30.5 x 1	£338.63	11.504	Sheet	
SILVER	28.5 x 30.5 x 1	£315.30	11.504	Sheet	

MARBLE • HONED

# NORDIC

A compact, high quality marble with a cool colour palette of swirled milk-white, grey and mink, this beautiful marble is perfect for modern interiors.



FORMAT (CM)	£M <sup>2</sup> INC VAT	SOLD BY	
40.6 x 61 x 1.2	£137.00	0.247m <sup>2</sup>	Suitable for interior walls and floors, sealing required.
61 x 61 x 1.2	£155.00	0.372m <sup>2</sup>	



MARBLE • HONED

# PALAZZO ORO

With its antique white background, and gold and green highlights, this marble oozes luxury. We love to combine the mosaics, tiles and the moulding to create a traditional marble bathroom, or use the uniquely shaped mosaics to create elegant drama.



CHEVRON MOSAIC



HEXAGON MOSAIC



HERRINGBONE MOSAIC



PICKET MOSAIC

Bathroom design, installation and photography by Simply Bathrooms (Surrey) Ltd.

OPTION	FORMAT (CM)	EM <sup>2</sup> INC VAT	SHEETS/M <sup>2</sup>	SOLD BY	
TILE	40.6 x 61 x 1	£174.50	-	0.247m <sup>2</sup>	Suitable for interior walls and floors, sealing with Stain Block Eco required. Supplied on mesh sheets for easy installation. Moulding suitable for walls only.
BRICK	10 x 30.5 x 1	£140.00	-	0.03m <sup>2</sup>	
BRICKBOND SQUARE MOSAIC	30 x 30 x 1	£289.60	11.111	Sheet	
CHEVRON MOSAIC	28 x 29.5 x 1	£311.13	12.11	Sheet	
DIAMOND MOSAIC	29.5 x 30.5 x 1	£289.41	11.114	Sheet	
HERRINGBONE MOSAIC	28.5 x 33 x 1	£314.63	11.36	Sheet	
HEXAGON MOSAIC	25 x 28.5 x 1	£293.32	14.04	Sheet	
PICKET MOSAIC	30.3 x 34 x 1	£301.03	11.63	Sheet	
MOULDING	5 x 30.5 x 5	£19.30 each	-	Piece	



DIAMOND MOSAIC, MOULDING, BRICK (WALL), 40.6 X 61 X 1CM TILE AND BRICKBOND SQUARE MOSAIC (FLOOR)

MARBLE • HONED

# PANTHEON

This striking marble adds instant drama to any room. The asphalt black colouring with subtle white and grey veining projects real luxury - the perfect foil to white marble or limestone to create an on-trend monochrome room scheme.

**FORMAT (CM)**  
40.6 x 61 x 1.2

**EM<sup>2</sup> INC VAT**  
£159.00

**SOLD BY**  
0.247m<sup>2</sup>

Suitable for interior walls and floors, sealing required.



PANTHEON SHOWN WITH CHATEAU MASO FLOOR AND AVEBURY MILK WHITE ABOVE



TOKYO (FLOOR) SHOWN WITH MAROC GLICINE (WALLS)

MARBLE MOSAIC • HONED

# TOKYO

Our Tokyo mosaic beautifully displays the natural variance of marble, with bronze and white striations accentuating each other perfectly. These come pre-assembled by hand on a mesh sheet for easy installation.

**FORMAT (CM)**  
30.5 x 30.5 x 1

**EM<sup>2</sup> INC VAT**  
£385.71

**SHEETS/M<sup>2</sup>**  
10.75

**SOLD BY**  
Sheet

Suitable for interior walls and floors, sealing with Stain Block Eco required. Supplied on mesh sheets for easy installation.

MARBLE • HONED

# ZEN

With soft, scattered veining and a jewel-like milk white background decorated with slight grey and cream variations throughout, this material is perfect for creating a luxe look.



SCALLOP MOSAIC



GRAND BASKET WEAVE MOSAIC



LEAF MOSAIC



BRICK

OPTION	FORMAT (CM)	£M <sup>2</sup> INC VAT	SHEETS/M <sup>2</sup>	SOLD BY
BRICK	10 x 30.5 x 1	£150.00	-	0.03m <sup>2</sup>
SCALLOP MOSAIC	27.5 x 29 x 1	£399.07	12.54	Sheet
GRAND BASKET WEAVE MOSAIC	32.5 x 32.5 x 1	£281.84	11.11	Sheet
LEAF MOSAIC	32.8 x 38 x 1	£547.81	11.11	Sheet
REED MOSAIC	30.5 x 30.5 x 1	£300.06	10.75	Sheet

Suitable for interior walls and floors, sealing required with Stain Block Eco. Reed Mosaic suitable for walls only. Mosaics supplied on mesh sheets for easy installation.



REED MOSAIC SHOWN WITH EAST JAVA FLAMINGO BRICK AND TEMPLE FLOOR

Credit: ABI Interiors Shower Set

TERRACOTTA • RECLAIMED

# ANTIQUE BURGUNDY

These 100-year old reclaimed French terracotta tiles just get better with age. Each batch varies slightly in size and colour, so you know your finished floor will be absolutely unique.

**FORMAT (CM)**

Approx 15 x 15 x 2.5

**£M² INC VAT**

£240.00

**SOLD BY**

0.022m²

Suitable for interior floors, sealing required.

Please note: These tiles are supplied in the raw condition they are reclaimed in and may require intense cleaning with our Deep Clean product before laying or grouting if you desire a cleaner finish when installed.



TERRACOTTA • RECLAIMED

# RECYCLED PAVERS

Our traditional terracotta tiles come in brick and parquet shapes to give this classic material a modern twist. Hardwearing and durable, they are ideal for high traffic areas such as kitchens and hallways, giving a warm earthiness and instant charm.



OPTION	FORMAT (CM)	£M² INC VAT	SOLD BY	Suitable for interior floors, sealing required.
BRICK	12.5 x 25 x 2.5	£180.00	0.031m²	Please note: colour may vary between batches. These tiles are supplied in the raw condition they are reclaimed in and may require intense cleaning with our Deep Clean product before laying or grouting if you desire a cleaner finish when installed.
PARQUET	6.5 x 25 x 2.5	£202.50	0.016m²	



TERRACOTTA • HANDMADE

# MARLBOROUGH

NEW FORMATS

Our traditional terracotta tiles come in multiple shapes to give this classic material a modern twist. Hardwearing and durable, they are ideal for high traffic areas such as kitchens and hallways, giving a warm earthiness and instant charm.



Image: Vaughan Design

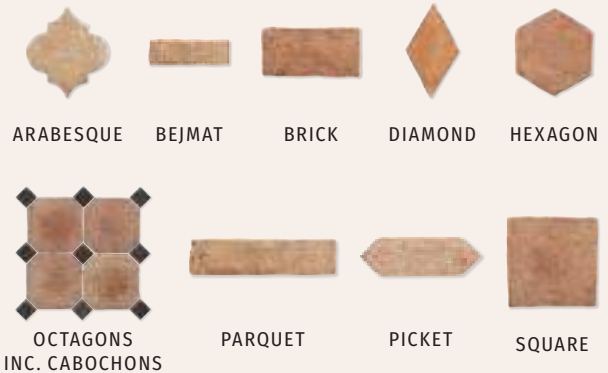

OPTION	FORMAT (CM)	£M <sup>2</sup> INC VAT	SOLD BY	
ARABESQUE	20 x 21 x 2	£85.00	0.025m <sup>2</sup>	Suitable for interior floors, sealing required. If you prefer the lighter tones, seal with Stain Block Eco and Stone Shield; if you prefer darker tones seal with Boiled Linseed Oil and Antique Beeswax – see page 325 for sealants.
BEJMAT	6.5 x 20 x 2	£78.00	0.013m <sup>2</sup>	
BRICK	12 x 24 x 2	£78.00	0.028m <sup>2</sup>	
DIAMOND	10 x 20 x 2	£85.00	0.01m <sup>2</sup>	
HEXAGON	15 x 17 x 2	£78.00	0.023m <sup>2</sup>	
OCTAGONS INC. CABOCHONS	25 x 25 x 2	£85.00	0.067m <sup>2</sup>	
PARQUET	7.5 x 30.5 x 2	£78.00	0.019m <sup>2</sup>	
PICKET	10 x 30 x 2	£78.00	0.025m <sup>2</sup>	
SQUARE	20 x 20 x 2	£74.00	0.04m <sup>2</sup>	

COMPOSITE STONE • TUMBLED

# REFORM

An ingenious blend of recycled stone materials made in a carbon-neutral factory, Reform is highly durable and yet natural in effect. The rich playful tones are softened by the tumbled finish, with its lightly rounded edges and irresistibly tactile feel. Truly a tile made for the future!



REFORM MINT AND BIANCO SHOWN WITH TUNSTALL CORAL SQUARE AND FLUTED BRICK



Tiles displayed in sets of three showing expected colour variation.

FORMAT (CM)	COLOUR OPTIONS	£M² INC VAT	SOLD BY	Suitable for interior and exterior walls and floors, sealing required.
12.25 x 12.25 x 1.5	Bianco, Cotto, Mint, Nero, Salmon Pink	£173.00	0.015m²	Note: Due to the unique characteristics of this product please see full installation and maintenance guidelines on <a href="http://capietra.com">capietra.com</a> before buying.
25 x 25 x 1.5	Bianco, Cotto, Mint, Nero, Salmon Pink	£156.90	0.062m²	
6 x 25 x 1.5	Bianco, Cotto, Mint, Nero, Salmon Pink, Khaki, Rosso	£183.50	0.015m²	
6 x 25 x 1.5	Emerald Green, Leaf Green	£236.00	0.015m²	
6 x 25 x 1.5	Aqua, Forest Green	£262.50	0.015m²	
6 x 25 x 1.5	Sapphire Blue	£315.00	0.015m²	



Image: West One Bathrooms - Photography: Paul Craig

MINT GREEN, SALMON PINK, AND COTTO

TERRAZZO • HONED

# RIALTO

NEW

The Italian city of Venice is well known for its terrazzo filled buildings, and we took our inspiration for this range of resin-based real terrazzo tiles from landmarks and areas of the city. Rialto is made from recycled and waste marble materials, making it as sustainable as it is beautiful.

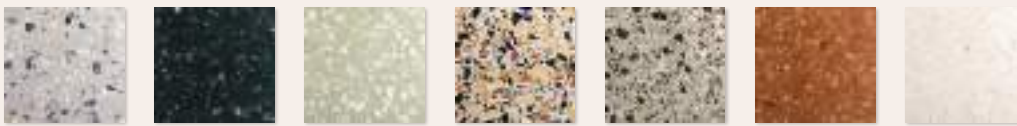

CASTELLO    FOSCARI    LAGUNA    SAN MARCO    SAN POLO    SANTA CROCE    VENETA

FORMAT (CM)	EM <sup>2</sup> INC VAT	SOLD BY	
60 x 60 x 1.2	£195.00	3 pieces (1.08m <sup>2</sup> )	Suitable for interior walls and floors.



VENETA (FLOOR) AND FOSCARI (WALL)

---

# PORCELAIN TILES

Robust and ravishing in equal measure, this is our edit of porcelain tiles that look just like the real thing. From wood-effect to marble-effect and SO. MUCH. MORE.

- 128. WOOD EFFECT
- 138. STONE & CEMENT EFFECT
- 172. METAL EFFECT & OTHER
- 176. MARBLE EFFECT
- 199. TERRAZZO EFFECT

# 02



PORCELAIN • MATT OR TEXTURED

# BEACH HUT

Whether used as a durable decking-style paving tile or to create dramatic, spa-like ambience indoors, Beach Hut is undeniably striking and also comes with a flat tile to be used alongside.



FLUTED (WALL), PLAIN (FLOOR) AND KOMODO GREEN (WALL)



FLUTED

OPTION	FORMAT (CM)	£M <sup>2</sup> INC VAT	SOLD BY	Plain tile suitable for interior walls and floors. Fluted tile suitable for interior and domestic exterior walls and floors. Slip rating: Fluted: R11, Plain: R9 Non-rectified.
PLAIN MATT	23 x 120 x 1	£55.00	5 pieces (1.38m <sup>2</sup> )	
FLUTED TEXTURED	23 x 120 x 1	£65.00	5 pieces (1.38m <sup>2</sup> )	

PORCELAIN • MATT

# CARPENTER

NEW

This beautifully varied wood effect porcelain tile has all the markings and colours of a real oak floor; with colour options mimicking traditional wood finishes.

FORMAT (CM)

20 x 120 x 0.95

£M<sup>2</sup> INC VAT

£75.00

SOLD BY

4 pieces (0.96m<sup>2</sup>)

Suitable for interior walls and floors.

Slip rating: R10

Rectified.



RICH



LIMEWASHED



NATURAL

PORCELAIN • TEXTURED

# CHATEAU

This super-realistic wood effect porcelain comes in three colour options. The hand-planed effect adds to its resemblance to real wood for a beautiful, durable and excellent value flooring product.

FORMAT (CM)

20 x 90.5 x 1.1

£M<sup>2</sup> INC VAT

£79.50

SOLD BY

6 pieces (1.086m<sup>2</sup>)

Suitable for interior walls and floors.

Slip rating: R10 Rectified.



CHALET



CIASA



MASO



OAK



NATURAL



WALNUT

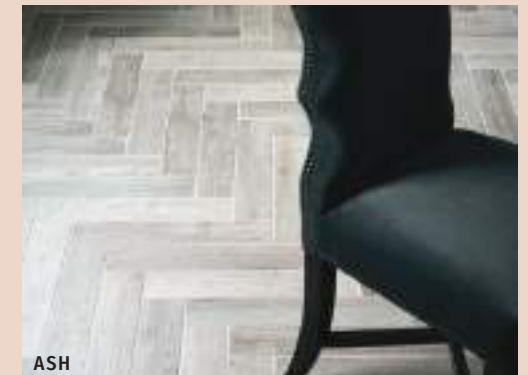

ASH

PORCELAIN • MATT

# CHATHAM

These classic wood effect porcelain tiles look equally as stylish in a bathroom as they do a hallway. Open up a home by laying them throughout the whole ground floor of a project.

FORMAT (CM)

9.8 x 50 x 0.9

£M<sup>2</sup> INC VAT

£79.00

SOLD BY

16 pieces (0.784m<sup>2</sup>)

Suitable for interior and domestic exterior walls and floors.

Slip rating: R10 Non-rectified.

PORCELAIN • SATIN

# FRANKLIN

A large format wood effect porcelain tile that will give interiors a realistic timber look with natural grains and swirled knots. Use throughout your home as a seamless, organic backdrop to open-plan spaces.

**FORMAT (CM)**

19.5 x 120 x 1

**€M<sup>2</sup> INC VAT**

£57.50

**SOLD BY**

7 pieces (1.638m<sup>2</sup>)

Suitable for interior walls and floors.

Slip rating: R9

Rectified.



PEARL



LIGHT



DARK SHOWN WITH MARBLE LUXE ICEBERG

PORCELAIN • MATT

# PARTERRE

Cleverly emulating a design staple born in the Palaces of Versailles, the grand wood effect panels of our Parterre collection evoke a certain elegance and make a striking design feature. Combine with the planks for maximum effect.



VERSAILLES PANEL



PLANK (FLOOR) SHOWN WITH  
FOUNDRY WHITE (WALL)

OPTION	FORMAT (CM)	EM <sup>2</sup> INC VAT	SOLD BY	Suitable for interior walls and floors. Slip rating: R9 Rectified.
PLANK	22 x 118 x 0.7	£79.99	4 pieces (1.038m <sup>2</sup> )	
VERSAILLES PANEL	75 x 75 x 0.84	£89.99	2 pieces (1.125m <sup>2</sup> )	



SHOWN WITH TUNSTALL ROYAL GREEN BRICK AND FLUTED BRICK

PORCELAIN • MATT

# ROTTERDAM MID WOOD

Give floors character and natural beauty without the fuss and maintenance of solid timber with our stunning Rotterdam porcelain tiles. The elegant chevron design also comes in a marble style (see page 190).

FORMAT (CM)  
9.8 x 52.2 x 0.8

EM<sup>2</sup> INC VAT  
£89.00

SOLD BY  
10 pieces (0.511m<sup>2</sup>)

Suitable for interior walls and floors.  
Slip rating: R10  
Non-rectified.

The A & B that make up the chevron pattern are sold separately.

PORCELAIN • SATIN

# SUSSEX

These classic, large format wood-effect porcelain tiles take the subtle tonal variance of an aged wooden floor and reinterpret this look in a contemporary design. Perfect for hard-working homes.

**FORMAT (CM)**

25 x 150 x 1

**€M<sup>2</sup> INC VAT**

£70.50

**SOLD BY**

4 pieces (1.5m<sup>2</sup>)

Suitable for interior walls and floors.

Slip rating: R9

Rectified.



AMBER



TOBACCO



PEARL

137

PORCELAIN TILES

# BRIT STONE COLLECTION

PORCELAIN • MATT

A collection of three effortless and versatile  
porcelain tiles.

## PENNANT

Thanks to the soft mid-grey tones, this characterful porcelain is at home in modern or traditional properties. Full of interest, Pennant perfectly complements natural interiors.



OPTION	FORMAT (CM)	£M <sup>2</sup> INC VAT	SOLD BY	
PENNANT	60 x 90 x 1	£77.00	3 pieces (1.62m <sup>2</sup> )	1cm thick tiles: Suitable for interior floors and walls. Slip rating: R9
PAVING	60 x 90 x 2	£95.00	Piece (0.54m <sup>2</sup> )	Paving: Suitable for exterior floors. Slip rating: R11 Rectified.



## BURFORD

With warm beige tones reminiscent of Cotswold flagstones and delicate veining, this artfully aged-looking porcelain creates warmth in any home.



BURFORD PAVING



MINSTER PAVING



## MINSTER

The off-white, ivory tones of this rustic limestone-effect porcelain reminds us of the time-honoured flagstones in churches and cathedrals throughout the British Isles. Calming and clean, this porcelain is ideal for spaces that are both elegant and relaxing.

OPTION	FORMAT (CM)	£M <sup>2</sup> INC VAT	SOLD BY	
MINSTER, BURFORD	30 x 60 x 1	£73.00	6 pieces (1.08m <sup>2</sup> )	1cm thick tiles: Suitable for interior floors and walls. Slip rating: R9 Paving: Suitable for exterior floors. Slip rating: R11 Rectified.
MINSTER, BURFORD	60 x 60 x 1	£75.00	4 pieces (1.44m <sup>2</sup> )	
MINSTER, BURFORD	60 x 90 x 1	£77.00	3 pieces (1.62m <sup>2</sup> )	
PAVING (ALL SHADES)	60 x 90 x 2	£95.00	Piece (0.54m <sup>2</sup> )	



PORCELAIN • TEXTURED

# BLENHEIM PAVING

This tile evokes the look and feel of natural Quartzite, with swirling white veins on a granular backdrop, and added depth for extra durability in the garden.



BEIGE

**FORMAT (CM)**  
60 x 90 x 2

**EM<sup>2</sup> INC VAT**  
£95.00

**SOLD BY**  
2 pieces (1.08m<sup>2</sup>)

Suitable for interior and exterior floors, pool surrounds.  
Slip rating: R11  
Rectified.



WHITE

PORCELAIN • MATT

# CHINEFORD

With soft, pastel-like tonal variation, authentically aged-looking chipped edges, and a warm, natural ivory tone, this porcelain will look every inch a real, aged stone floor.



**FORMAT (CM)**

30.2 x 60.4 x 1  
60.4 x 60.4 x 1  
60.4 x 90.6 x 1

**EM<sup>2</sup> INC VAT**

£75.00  
£80.00  
£89.00

**SOLD BY**

6 pieces (1.094m<sup>2</sup>)  
4 pieces (1.459m<sup>2</sup>)  
3 pieces (1.641m<sup>2</sup>)

Suitable for interior walls and floors.  
Slip rating: R9  
Rectified.





Image: Emily Osgood

CA' PIETRA

144

SAND OPUS PATTERN

PORCELAIN • MATT

# COTEHELE

A versatile porcelain product that takes on a classic or contemporary look and feel depending on where it is laid, Cotehele is full of character and natural charm.



BEIGE OPUS PATTERN



GREY OPUS PATTERN

FORMAT (CM)	£M <sup>2</sup> INC VAT	SOLD BY	Suitable for interior walls and floors.
40 x 60 x 0.95	£59.00	4 pieces (0.96m <sup>2</sup> )	Slip rating: R10
Opus Pattern x 0.95	£59.00	Repeat (0.72m <sup>2</sup> )	Non-rectified.

PORCELAIN • SATIN

# DORSET

An extremely realistic stone-looking tile, Dorset evokes the swirling sandstone cliffs found on the south coast. Available in a wide range of tones and sizes, Dorset is perfect for any project.



FORMAT (CM)	£M <sup>2</sup> INC VAT	SOLD BY	
30 x 60 x 0.95	£45.00	6 pieces (1.08m <sup>2</sup> )	Suitable for interior walls and floors. Slip rating: R9 Rectified.
59.7 x 59.7 x 0.95	£52.50	3 pieces (1.069m <sup>2</sup> )	
80 x 80 x 1	£62.00	2 pieces (1.28m <sup>2</sup> )	
60 x 120 x 1	£62.00	2 pieces (1.44m <sup>2</sup> )	



PORCELAIN • MATT

# ISLE

This wonderful, authentic-looking, high-definition porcelain tile is inspired by classic English limestone. The collection is perfect for floors and walls in both classic and modern interiors.



SABBIA 30 X 60 X 1CM



CREMA 60 X 90 X 1CM



PERLA 60 X 90 X 1CM

FORMAT (CM)

£M<sup>2</sup> INC VAT

SOLD BY

Suitable for interior walls and floors.  
Slip rating: R10  
Rectified.

30 x 60 x 1

£59.00

6 pieces (1.08m<sup>2</sup>)

60 x 60 x 1

£63.00

3 pieces (1.08m<sup>2</sup>)

60 x 90 x 1

£84.50

2 pieces (1.08m<sup>2</sup>)

PORCELAIN • TEXTURED

# JURASSIC

This is a great alternative to the famous French Barr limestone, which is practically impossible to find in affordable reclaimed form nowadays. Jurassic has a really authentic, highly-varied pattern, which works very well in bigger spaces.

FORMAT (CM)

60.4 x 90.6 x 1

£M<sup>2</sup> INC VAT

£89.00

SOLD BY

3 pieces (1.641m<sup>2</sup>)

Suitable for interior walls and floors.

Slip rating: R10

Rectified.



GRIGIO



AVORIO

PORCELAIN • SATIN

# KINGHAM

With intricate fossils, and an authentic, warm beige tone, Kingham evokes the look and feel of real stone floors to create a stunning effect.



**FORMAT (CM)**  
60 x 120 x 1

**£M<sup>2</sup> INC VAT**  
£65.00

**SOLD BY**  
2 pieces (1.44m<sup>2</sup>)

Suitable for interior walls and floors.  
Slip rating: R10  
Rectified.

PORCELAIN • HONED

# KOMODO

Taking its cue from natural multicoloured slate; these tiles have a vivacious, realistic print and come in versatile colours, which lend themselves perfectly to the honed finish for an easy to maintain, modern feel.

**FORMAT (CM)**  
60 x 120 x 1

**£M<sup>2</sup> INC VAT**  
£79.50

**SOLD BY**  
2 pieces (1.44m<sup>2</sup>)

Suitable for interior walls and floors.  
Rectified.



OCEAN (WALLS) AND WHITE (FLOOR)



Credit: @Swedding Brassware Shower

GREEN SHOWN WITH BEACH HUT



Credit: Cheverell

WHITE



PORCELAIN • SATIN

# LIMEWOOD

The linear look of Roman travertine has long been associated with luxury, but Limewood offers the same effect at an affordable price. Laid over a large area, Limewood can lead the eye throughout your home and adds a warming feeling thanks to its tone.

**FORMAT (CM)**

60 x 120 x 1

**£M<sup>2</sup> INC VAT**

£60.00

**SOLD BY**

2 pieces (1.44m<sup>2</sup>)

Suitable for interior walls and floors.

Slip rating: PTV <36 when wet

Rectified.

PORCELAIN • SATIN

# LIN

Elegance in ivory. With a soft, lightly textured surface, use Lin to create a simple backdrop to any space.

LIN (WALLS) SHOWN WITH CABANA NEW ORLEANS (FLOOR)



**FORMAT (CM)**

59.2 x 59.2 x 1

60 x 120 x 1

**£M<sup>2</sup> INC VAT**

£53.00

£65.00

**SOLD BY**

4 pieces (1.401m<sup>2</sup>)

2 pieces (1.44m<sup>2</sup>)

Suitable for interior walls and floors.

Slip rating: R9

Rectified.

PORCELAIN • SATIN

# LOFT

A simple, versatile range of concrete-effect tiles which pair beautifully with any furniture styling and contrasting tile choices. Use alongside our unique and right-on-trend Loft Vintage range.



SAND



GREY



PEARL



PEARL



GREY



SAND

FORMAT (CM)	EM <sup>2</sup> INC VAT	SOLD BY	
60 x 60 x 1	£51.00	4 pieces (1.44m <sup>2</sup> )	Suitable for interior walls and floors. Slip rating: R9
60 x 120 x 1	£62.00	2 pieces (1.44m <sup>2</sup> )	Rectified.

PORCELAIN • SATIN

# LOFT VINTAGE

Eclectic yet understated, Loft Vintage contains a unique blend of geometric patterns faded together and overlaid onto a concrete backdrop - blurring the lines between traditional and contemporary design.

FORMAT (CM)  
60 x 60 x 1

EM<sup>2</sup> INC VAT  
£57.00

SOLD BY  
4 pieces (1.44m<sup>2</sup>)

Suitable for interior walls and floors.  
Slip rating: R9  
Rectified.

PORCELAIN • MATT

# LOUVRE

A stunning matt, textured finish concrete-effect porcelain, Louvre creates a uniform effect throughout. Its cloudy palette has the look and tactile feel of a natural material, ideal for achieving a high-spec interior on a budget.



BLANC 60 X 120 X 1CM



PERLA 60 X 120 X 1CM

FORMAT (CM)	£M² INC VAT	SOLD BY	
80 x 80 x 1	£69.50	2 pieces (1.28m²)	Suitable for interior walls and floors. Slip rating: R10
60 x 120 x 1	£69.50	2 pieces (1.44m²)	Rectified.

PORCELAIN • SATIN

# LUDLOW NEW

Perfect for chequerboard hallways, the tumbled-looking edges of this porcelain give an unbelievably realistic stone effect. The Charcoal, with an inky black colour, is ideal for moody interiors, whilst the Ecrú is extremely versatile and works with any interiors style.



CHARCOAL & ECRU

FORMAT (CM)	£M² INC VAT	SOLD BY	
40 x 40 x 1	£69.00	7 pieces (1.12m²)	Suitable for interior walls and floors. Slip rating: R10
40 x 60 x 1	£69.00	4 pieces (0.96m²)	Non-rectified.

PORCELAIN • SATIN

# MEDITERRANEAN

With the look and feel of natural limestone, this porcelain tile is durable and hard wearing. The intricate fossils and neutral tones make this the perfect choice for enhancing both classic and contemporary schemes.



BEIGE



IVORY

**FORMAT (CM)**

60.4 x 90.6 x 1

**£M<sup>2</sup> INC VAT**

£89.00

**SOLD BY**

3 pieces (1.641m<sup>2</sup>)

Suitable for interior walls and floors.

Slip rating: R10

Rectified.

PORCELAIN • SATIN

# PEBBLE

Emulating the look and feel of tumbled limestone thanks to the softly rounded edges, Pebble enhances both classic and contemporary schemes, creating a feeling of light and space with a choice of warm, subtle tones.



GREIGE

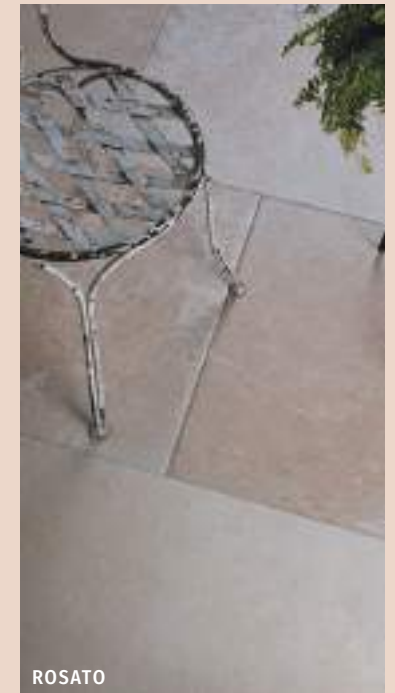

ROSATO

**FORMAT (CM)**

60.4 x 90.6 x 1

**£M<sup>2</sup> INC VAT**

£95.00

**SOLD BY**

3 pieces (1.641m<sup>2</sup>)

Suitable for interior walls and floors.

Slip rating: R9

Rectified.



PORCELAIN • TEXTURED

# PIERRE

A timeless replication of limestone floors typically found in a French château; Pierre imitates the signs of authentic wearing over the years. The undulated edges and high tonal variance reinforce the natural, reclaimed effect.

FORMAT (CM)

59.8 x 89.8 x 1

EM<sup>2</sup> INC VAT

£75.00

SOLD BY

3 pieces (1.611m<sup>2</sup>)

Suitable for interior walls and floors.

Slip rating: R10

Rectified.



GRIS



BEIGE SHOWN WITH GLENDURGAN FERN OLIVE



GRIS



BEIGE

PORCELAIN • TEXTURED

# PIERRE PAVING

With a subtle, clouded aged effect and soft tonal variance, Pierre Paving adds a refined, aged look to outdoor areas, linking particularly well with older properties.

FORMAT (CM)

59.8 x 89.8 x 2

EM<sup>2</sup> INC VAT

£95.00

SOLD BY

1 piece (0.537m<sup>2</sup>)

Suitable for exterior floors, pool surrounds.

Slip rating: R11

Rectified.

PORCELAIN • MATT

# PROVENCE

Replicating slight undulations found in French antique flagstones, these tiles reflect the idea of the passage of time leaving its mark. With a tonal range suitable for contemporary, natural interiors and heritage properties alike.



TALCO 60.4 X 90.6 X 1CM



CENERE, MIX OF ALL THREE SIZES

Image: Langton Homes

FORMAT (CM)	€M <sup>2</sup> INC VAT	SOLD BY
30.2 x 60.4 x 1	€75.00	6 pieces (1.094m <sup>2</sup> )
60.4 x 60.4 x 1	€80.00	4 pieces (1.459m <sup>2</sup> )
60.4 x 90.6 x 1	€89.00	3 pieces (1.641m <sup>2</sup> )

Suitable for interior walls and floors.  
Slip rating: R10  
Rectified.



CENERE



TALCO

PORCELAIN • TEXTURED

# PROVENCE PAVING

The textured finish of these aged stone-effect tiles makes them perfect for poolside or patios. Their time-worn look brings timeless warmth and charm outdoors.

FORMAT (CM)  
60.4 x 90.6 x 2

€M<sup>2</sup> INC VAT  
€105.00

SOLD BY  
1 piece (0.547m<sup>2</sup>)

Suitable for exterior floors, pool surrounds.  
Slip rating: R11  
Rectified.

PORCELAIN • MATT

# PURBECK

This soft beige-toned porcelain gives an organic and natural ambience for a perfectly elegant backdrop to any space.



FORMAT (CM)	£M <sup>2</sup> INC VAT	SOLD BY	
60 x 60 x 1	£65.00	3 pieces (1.08m <sup>2</sup> )	Suitable for interior walls and floors. Slip rating: R10
60 x 120 x 1	£67.50	2 pieces (1.44m <sup>2</sup> )	Rectified.



PORCELAIN • SATIN

# RHINE

A concrete-effect tile with a soft, tactile surface. The large format tiles are perfect for making smaller spaces seem larger and more spacious.

FORMAT (CM)  
90 x 90 x 1

£M<sup>2</sup> INC VAT  
£77.00

SOLD BY  
2 pieces (1.62m<sup>2</sup>)

Suitable for interior walls and floors.  
Slip rating: R9  
Rectified.

PORCELAIN • SATIN

# RIVERSIDE

A large format 60 x 120cm tile, Riverside has a stone-effect design with a strong limestone look and subtle veining. Ideal for giving your kitchen and open-plan spaces a smooth, seamless finish, Riverside effortlessly connects zoned areas of the home.

**FORMAT (CM)**

60 x 120 x 1

**£M<sup>2</sup> INC VAT**

£63.50

**SOLD BY**

2 pieces (1.44m<sup>2</sup>)

Suitable for interior walls and floors.

Slip rating: R9

Rectified.



Image: Babel Developments

PERLA



GRIS

CERAMIC • SATIN

# RIVERSIDE WALL

Pair Riverside Wall with Riverside to create accents and feature walls within kitchens, bathrooms and wet rooms with its sophisticated satin finish. The Riverside palette is cool and calm in varying tones of grey. Riverside Wall and Riverside complement each other but are not matching.



PERLA AND LINEAR PERLA

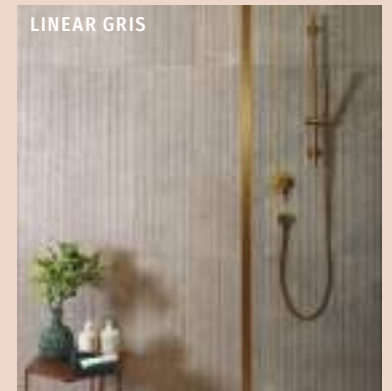

LINEAR GRIS



GRIS

OPTION	FORMAT (CM)	£M <sup>2</sup> INC VAT	SOLD BY	Suitable for interior walls. Non-rectified.
PERLA, GRIS	30 x 90 x 1	£57.00	5 pieces (1.35m <sup>2</sup> )	Please note that due to manufacturing limitations there may be some variance in tone between the porcelain and ceramic wall tile.
LINEAR PERLA, LINEAR GRIS	30 x 90 x 1	£63.00	5 pieces (1.35m <sup>2</sup> )	

PORCELAIN • MATT

# SHALSTONE

Our Shalstone Porcelain has a highly realistic slate effect with quartzite-like veining and soft surface texture, making it ideal for large spaces where its character can be on full display.

**FORMAT (CM)**

60 x 90 x 1

**€M<sup>2</sup> INC VAT**

£82.50

**SOLD BY**

2 pieces (1.08m<sup>2</sup>)

Suitable for interior walls and floors.

Slip rating: R10

Rectified.



MOSS



LIGHT

PORCELAIN • MATT

# SHERBORNE

A super high-definition porcelain perfectly replicating British stone, this tile can complement traditional or contemporary interiors. Available in natural, understated tones, for calming and impactful interiors.

**FORMAT (CM)**

90 x 90 x 1

**€M<sup>2</sup> INC VAT**

£79.20

**SOLD BY**

2 pieces (1.62m<sup>2</sup>)

Suitable for interior walls and floors.

Slip rating: R10

Rectified.

PORCELAIN • TEXTURED

# TISBURY

With an ivory-cream tone and a realistic pebbled stone look, Tisbury is further enhanced by the textured surface – which uses a new technology to give a 3D effect. A truly versatile large format porcelain with plenty of character.



FORMAT (CM)	£M <sup>2</sup> INC VAT	SOLD BY	
60 x 120 x 1	£76.50	2 pieces (1.44m <sup>2</sup> )	Suitable for interior walls and floors. Slip rating: R10
80 x 80 x 1	£76.50	2 pieces (1.28m <sup>2</sup> )	Rectified.

PORCELAIN • MATT & VINTAGED

# WETHERBY

This high-quality porcelain has an alluring aged flagstone look with high tonal variation and real chiselled edges; which gives an authentic time-worn look similar to an original stone floor.



FORMAT (CM)	£M <sup>2</sup> INC VAT	SOLD BY	
30 x 60 x 1*	£99.50	6 pieces (1.08m <sup>2</sup> )	Suitable for interior walls and floors. Slip rating: R10
60 x 60 x 1*	£99.50	4 pieces (1.44m <sup>2</sup> )	Non-rectified.
60 x 90 x 1*	£110.00	3 pieces (1.62m <sup>2</sup> )	*These sizes are nominal, as due to the chipping process the eventual size will be up to 3mm smaller.

PORCELAIN • MATT OR SATIN

# CHEMISTRY

In keeping with the ongoing trend for all things industrial, our porcelain Chemistry tile collection oozes urban chic. In a choice of Verdigris, Reef and Denim the tiles are suitable for floors and walls and are ideal for busy areas. The large format design is also great for creating a feeling of space in a smaller room.



OPTION	FINISH	FORMAT (CM)	£M <sup>2</sup> INC VAT	SOLD BY	Suitable for interior walls and floors.
REEF	Matt	60 x 60 x 1	£90.00	4 pieces (1.44m <sup>2</sup> )	Slip rating Matt: R10
VERDIGRIS	Satin	60 x 60 x 0.9	£95.00	4 pieces (1.44m <sup>2</sup> )	Slip rating Satin: R9
DENIM, VERDIGRIS	Satin	80 x 80 x 0.9	£105.00	2 pieces (1.28m <sup>2</sup> )	Rectified.



Image: Ripples Bathrooms

PORCELAIN • SATIN

# DELICATE

Available in large sizes, the sleek, refined satin finish of Delicate porcelain creates an understated, modern, luxury feel.



60 X 60 X 0.95CM

FORMAT (CM)	£M <sup>2</sup> INC VAT	SOLD BY	Suitable for interior walls and floors. Slip rating: R9 Rectified.
60 x 60 x 0.95	£60.00	4 pieces (1.44m <sup>2</sup> )	
60 x 120 x 0.9	£60.00	2 pieces (1.44m <sup>2</sup> )	See other formats of this collection on pages 235 and 236.



LAGOON (WALLS) SHOWN WITH REFORM AQUA (FLOOR)

Credit: BC Designs Copper Bath



WHITE

PORCELAIN • POLISHED

# MALDIVES

Where water meets tiles. Our Maldives Porcelain range replicates the look of the ocean, with a still, cerulean blue Lagoon colour and a wind-whipped, foamy White. Use on your bathroom walls to create instant escapism.

FORMAT (CM)  
60 x 120 x 1

£M<sup>2</sup> INC VAT  
£105.00

SOLD BY  
2 pieces (1.44m<sup>2</sup>)

Suitable for interior walls and floors.  
Rectified.



PORCELAIN • POLISHED

# CALIFORNIA

Emulating the deep luxe of real onyx, our California porcelain will bring high-end luxury into any home, in a choice of beautiful high-gloss tones.



Image: The Tap End

OPTION	FORMAT (CM)	EM <sup>2</sup> INC VAT	SOLD BY	
BEIGE, PEARL	60 x 120 x 1	£82.50	2 pieces (1.44m <sup>2</sup> )	Suitable for interior walls and floors. Rectified.
JADE, OCEAN, ROSE	60 x 120 x 1	£90.00	2 pieces (1.44m <sup>2</sup> )	



PORCELAIN • SATIN

# HOLLAND PARK

A warm-toned marble-effect tile, Holland Park reflects the opulence and timeless design of London townhouses.



FORMAT (CM)	£M <sup>2</sup> INC VAT	SOLD BY	
60 x 60 x 1	£54.50	4 pieces (1.44m <sup>2</sup> )	Suitable for interior walls and floors. Slip rating: R9
60 x 120 x 1	£65.00	2 pieces (1.44m <sup>2</sup> )	Rectified.



TURQUOISE SHOWN WITH CARPENTER LIMEWASHED



PINK SHOWN WITH PETITE GRAPHITE

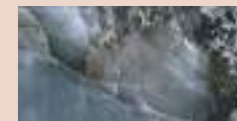

BLUE



SAND



ROSE



TURQUOISE

PORCELAIN • POLISHED

# HOLLYWOOD

NEW

Reminding us of the glamorous richness of Hollywood, these stunning porcelain tiles have an onyx effect with gem-like veining and bold, eye-catching tones.

FORMAT (CM)  
60 x 120 x 1

£M<sup>2</sup> INC VAT  
£79.00

SOLD BY  
2 pieces (1.44m<sup>2</sup>)

Suitable for interior walls and floors.  
Rectified.

PORCELAIN • MATT OR GLOSS

# KENSINGTON

Get the natural marble look for less with Kensington, a porcelain tile that simply oozes luxury. A crisp white surface with delicate grey veining, this design is perfect for giving contemporary spaces an on-trend finish.



MOSAIC

OPTION	FINISH	FORMAT (CM)	£M <sup>2</sup> INC VAT	SOLD BY	
TILE	Matt	60 x 60 x 1	£51.50	4 pieces (1.44m <sup>2</sup> )	Suitable for interior walls and floors. Slip rating: R9 Rectified.
TILE	Gloss	60 x 60 x 1	£51.50	4 pieces (1.44m <sup>2</sup> )	
TILE	Matt	60 x 120 x 1	£62.00	2 pieces (1.44m <sup>2</sup> )	
MOSAIC	Matt	30 x 30 x 1	£150.80	Sheet (11.111 sheets/m <sup>2</sup> )	





PORCELAIN • POLISHED

# MAGNIFIQUE

With a choice of stunning, premium marble-effects, Magnifique has a timelessly luxe feel with the high-definition print and polished finish. Especially beautiful is the bookmatched version, which allows for four stunning starburst layouts – a classic design concept that never loses its dramatic impact.



ORO FLOOR WITH ORO BOOKMATCHED WALLS



NERO BOOKMATCHED



STATUARIO BOOKMATCHED

OPTION	FORMAT (CM)	€M <sup>2</sup> INC VAT	SOLD BY
BASE TILE	59.8 x 119.8 x 0.98	€95.00	2 pieces (1.432m <sup>2</sup> )
BOOKMATCHED A	59.8 x 119.8 x 0.98	€99.00	2 pieces (1.432m <sup>2</sup> )
BOOKMATCHED B	59.8 x 119.8 x 0.98	€99.00	2 pieces (1.432m <sup>2</sup> )

Suitable for interior walls and floors. Rectified.  
The A and B that make up the book-matched pattern are sold separately.

OCEAN BOOKMATCHED (WALLS)  
SHOWN WITH CARTER WHITE (RECESSES)  
AND LOUVRE BLANC (FLOOR)

PORCELAIN • POLISHED

# MARBLE LUXE

A large format porcelain tile, Marble Luxe gives any room a luxurious look with its rich veined patterns and choice of high-impact colours.

FORMAT (CM)

60 x 120 x 1

EM<sup>2</sup> INC VAT

£93.00

SOLD BY

2 pieces (1.44m<sup>2</sup>)

Suitable for interior

walls and floors.

Rectified.



ICEBERG SHOWN WITH FRANKLIN DARK (FLOOR)



AZZURRO



LAURANT



BELLISSIMO



SMERALDO SHOWN WITH RHINE PERLA (FLOOR)



NOIR

PORCELAIN • SATIN

# MUSCAT

Our Muscat collection is a luxurious marble-effect porcelain with intricate rich veining running throughout. Add a touch of luxe to en-suite bathrooms by laying this tile across walls and floors, or run through your hallway to really create an entrance.



59.5 X 59.5 X 1CM

FORMAT (CM)	£M <sup>2</sup> INC VAT	SOLD BY	
59.5 x 59.5 x 1	£62.00	4 pieces (1.416m <sup>2</sup> )	Suitable for interior walls and floors.
60 x 120 x 1	£67.50	2 pieces (1.44m <sup>2</sup> )	Slip rating: R9 Rectified.

CERAMIC • SATIN

# MUSCAT WALL

The perfect partner for Muscat, use Muscat Wall tiles as a luxurious feature, to add interest and depth to spaces within your home.



BASE TILE AND SONG DÉCOR



BASE TILE

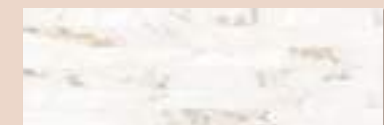

SONG DÉCOR

OPTION	FORMAT (CM)	£M <sup>2</sup> INC VAT	SOLD BY	
BASE TILE	30 x 90 x 1	£56.00	4 pieces (1.08m <sup>2</sup> )	Suitable for interior walls.
SONG DÉCOR	30 x 90 x 1	£63.00	4 pieces (1.08m <sup>2</sup> )	Non-rectified.

PORCELAIN • POLISHED

# RAINFOREST

Reminiscent of the deep, rich greens of jungle plants, use our Rainforest porcelain to evoke a sense of calm and reflection, whilst creating a stunning look.



AMAZON SHOWN WITH  
CANDY CANE PEPPERMINT ABOVE



GUATEMALA

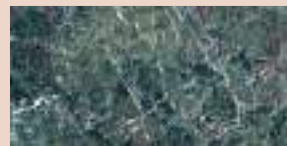

AMAZON



GUATEMALA



LEMURIAN

FORMAT (CM)

£M<sup>2</sup> INC VAT

SOLD BY

Suitable for interior walls and floors.  
Rectified.

60 x 120 x 1

£87.50

2 pieces (1.44m<sup>2</sup>)



NEW

LEMURIAN WALL WITH CARPENTER NATURAL FLOOR

PORCELAIN • MATT

# ROTTERDAM CALACATTA

A grey-veined white marble-look porcelain in an elegant chevron shape, use Rotterdam to create the luxury look. The matt finish design also comes in a wood style (see page 135).

**FORMAT (CM)**  
9.8 x 52.2 x 0.8

**£M<sup>2</sup> INC VAT**  
£89.00

**SOLD BY**  
10 pieces (0.511m<sup>2</sup>)

Suitable for interior walls and floors.  
Slip rating: R10  
Non-rectified.

The A & B that make up the chevron pattern are sold separately.



Designed & installed by Bathroom + Kitchen Eleven



SHOWN WITH  
FONDANT WHITE

PORCELAIN • POLISHED

# SAVOY

**FORMAT (CM)**  
60 x 120 x 1

**£M<sup>2</sup> INC VAT**  
£93.00

**SOLD BY**  
2 pieces (1.44m<sup>2</sup>)

Suitable for interior walls and floors.  
Rectified.

Evoking a classic Italian marble, the wine-red veining of Savoy creates unparalleled elegance and sophistication with its high gloss finish - pairing beautifully with traditional bathrooms and industrial schemes alike.



PORCELAIN • BRUSHED

# SCULPTURE GRANDE NEW

With a detailed three-dimensional effect which makes the veins stand out beautifully, this premium porcelain comes in an extra-large format tile, perfect for achieving minimal grout joints. With several beautiful marble effects available, Sculpture truly elevates a space.



INVISIBLE BLUE



CEPPO



CALACATTA MAXIMUS SHOWN WITH PREEN WHITE (WALLS)



CARRARA SHOWN WITH RIALTO SAN MARCO (SPLASHBACK AND WORKTOP)



ORO



ROMANO-VEINCUT LIGHT (WALLS)

FORMAT (CM)	EM <sup>2</sup> INC VAT	SOLD BY	Suitable for interior walls and floors. Slip rating: PTV 24 when wet Rectified.
100 x 100 x 0.8	£120.00	2 pieces (2m <sup>2</sup> )	



PORCELAIN • BRUSHED

# SCULPTURE ULTIMA

NEW

For that seamless look, these extra large slabs are the way to go- super thin and with a realistic 3D brushed finish, give your bathroom some real luxe with Sculpture Ultima.



CARRARA



CALACATTA MAXIMUS



CARRARA



CEPPO



INVISIBLE BLUE



ORO



ROMANO VEINCUT LIGHT

FORMAT (CM)	£M² INC VAT	SOLD BY	Suitable for interior walls. Rectified.
100 x 275 x 0.6cm	£200.00	1 piece (2.75m²)	Delivery is not available for all regions of the UK and Ireland; please contact your retailer for more information.

PORCELAIN • MATT

# SOPRANO

NEW

With feathery golden veining and an off-white background, Soprano truly is a remarkable marble effect porcelain tile, that oozes elegance.



SHOWN WITH PETITE OLIVE GREEN

FORMAT (CM)	€M <sup>2</sup> INC VAT	SOLD BY	
60 x 60 x 1	€55.00	3 pieces (1.08m <sup>2</sup> )	Suitable for interior walls and floors. Slip rating: R9 Rectified.
60 x 120 x 1	€59.00	2 pieces (1.44m <sup>2</sup> )	



Credit: BC Designs Bath

SOPRANO (FLOOR) SHOWN WITH PETITE OLIVE GREEN AND WHITE AND PROPER GOOD PAINT MARGOT'S EARTH

PORCELAIN • SATIN

# TRIBECA BLANCO

Tribeca porcelain is a beautiful copy of a classic Italian marble, adding a timeless, soft elegance to a project.



Image: Mr and Mrs Bathrooms Alton

FORMAT (CM)	£M <sup>2</sup> INC VAT	SOLD BY	Suitable for interior walls and floors. Slip rating: R9 Rectified.
60 x 60 x 1	£52.50	4 pieces (1.44m <sup>2</sup> )	
60 x 120 x 1	£62.00	2 pieces (1.44m <sup>2</sup> )	



PORCELAIN • MATT

# BOLOGNA

An eclectic, contemporary take on a rare Italian marble, the natural granular pattern of Bologna echoes terrazzo tiles found throughout Italy, whilst working perfectly with modern interiors.

FORMAT (CM)  
60 x 120 x 1

£M<sup>2</sup> INC VAT  
£62.00

SOLD BY  
2 pieces (1.44m<sup>2</sup>)

Suitable for interior walls and floors.  
Slip rating: R9  
Rectified.



Image: Ripples Bathrooms

PORCELAIN • TEXTURED

# PUMICE

Evoking the terrazzo pavers used by the artist Michelangelo, Pumice Porcelain is a highly textured, yet soft underfoot tile, available in two stunning organic tones. The high-spec print carries right through the body of the tile, meaning that chips and scrapes are never a problem. It is also made from 40% recycled material.

**FORMAT (CM)**  
60 x 60 x 1

**£M² INC VAT**  
£112.50

**SOLD BY**  
3 pieces (1.08m²)

Suitable for interior walls and floors.  
Slip rating: R10, PTV +36 when wet Rectified.

**40%**  
recycled  
material

PORCELAIN • MATT

# PIAZZA GEO PEARL

Our Piazza porcelain tiles are a contemporary take on real terrazzo. The vivid speckles pick up light beautifully, making them perfect as a feature floor or wall.

**FORMAT (CM)**  
60 x 60 x 0.9

**£M² INC VAT**  
£67.70

**SOLD BY**  
4 pieces (1.44m²)

Suitable for interior walls and floors.  
Slip rating: R10 Rectified.



OFF WHITE



CAMEL

---

# DECORATIVE TILES & MOSAICS

Some are sweet and small mosaics, others are hexagonal patterns that pack a punch. But more than anything these are an edit of our most embellished tiles. From their colour to their character, expect to-die-for detailing.

03



PORCELAIN • MATT

# ABSTRACT

A hardwearing porcelain tile with a matt finish, our Abstract collection gives interior walls and floors a subtle decorative look thanks to its unusual L-shaped design with a tonal effect. Perfect for domestic and commercial interiors.

**FORMAT (CM)**  
18.5 x 18.5 x 0.8

**EM<sup>2</sup> INC VAT**  
£109.25

**SOLD BY**  
14 pieces (0.363m<sup>2</sup>)

Suitable for interior and domestic exterior walls and floors.  
Slip rating: R10, PTV +36 when wet

Medium slip risk: This should not be used on pool surrounds and should be kept clean to maintain slip resistance.

PORCELAIN MOSAIC • CRACKLE GLAZE

# AKAZU

The Akazu pottery of medieval Japan is prized worldwide for its unique handmade gloss enamel. Echoing this varied, organic look, our Akazu mosaics come in two jewel-like tones and a hexagon shape for a mouthwatering varied effect.



FORMAT (CM)	EM <sup>2</sup> INC VAT	SHEETS/M <sup>2</sup>	SOLD BY	Suitable for interior walls. Requires sealing with Crackle Glaze Protector, see page 325.
27 x 31.2 x 0.7	£294.02	11.871	Sheet	Avoid cleaning with acidic cleaning products. Where used in wet areas it may discolour.

CERAMIC • SATIN/GLOSS

# ALFRISTON CLERGY

Timeless, elegant and influenced by the stunning National Trust property, Alfriston Clergy House, the first built property in the care of the National Trust and bought for £10 in 1896.

Perfect for bringing a sense of the outside in, this wallpaper-style tile collection is ideal for feature walls and splashbacks. The collection combines a satin base with a gloss screen print, creating a lovely tactile finish.

The colours of Alfriston Clergy beautifully complement the colours in our Shoreline collection, see page 292.



SEA KALE



GULL

**FORMAT (CM)**

33.3 x 55 x 1

**£M<sup>2</sup> INC VAT**

£110.00

**SOLD BY**

5 pieces (0.915m<sup>2</sup>)

Suitable for interior walls.

 **National Trust**  
Tile Collection by Sarsen Stone Group



Image: Village Bathrooms

SHALLOW WATER SHOWN WITH SHORELINE SHALLOW WATER



# ARCHITECTURAL ELEMENTS COLLECTION

 **National Trust**  
Tile Collection by Sarsen Stone Group

A ceramic wall tile range within our National Trust  
Architectural Elements collection.

## WIMPOLE HALL CERAMIC MATT

Wimpole Hall is inspired by a pattern found on wallpaper  
in the Lord Chancellor's bedroom at Wimpole Estate.



## RED HOUSE CERAMIC MATT

Red House is influenced by the ceiling of the studio at Red House in  
Kent. The ceiling was believed to have been originally designed by  
British textile designer William Morris.

OPTION	FORMAT (CM)	EM <sup>2</sup> INC VAT	SOLD BY	Suitable for interior walls.
WIMPOLE HALL, RED HOUSE	28 x 70 x 0.8	£80.70	7 pieces (1.372m <sup>2</sup> )	
PORTLAND WHITE FIELD	28 x 70 x 0.8	£70.50	7 pieces (1.372m <sup>2</sup> )	

# MELANGE PORCELAIN MATT

Melange porcelain takes the clean lines of National Trust architecture and gives it a contemporary edge. The random patterns within each pack allow for a unique layout.



Image: Harvey George

# LLANERCHAERON PORCELAIN MATT



Give guests a warm welcome with a hallway floor adorned with this decorative tile inspired by the incredibly detailed 18th-century wooden wall panelling in the villa at Llanerchaeron. A matt porcelain tile suitable for floors and walls, its barely-there grey tones allow the pattern to shine bright.

OPTION	FORMAT (CM)	£M <sup>2</sup> INC VAT	SOLD BY
MELANGE	21.5 x 24.5 x 0.8	£79.28	24 pieces (0.948m <sup>2</sup> )
LLANERCHAERON	20 x 20 x 0.8	£80.70	25 pieces (1m <sup>2</sup> )

Suitable for interior and domestic exterior walls and floors. Slip rating: R10, PTV +36 when wet  
Medium slip risk: This should not be used on pool surrounds and should be kept clean to maintain slip resistance.

CERAMIC • GLOSS

# ARCHITECTURAL MOULDINGS

NEW  
COLOURS

To complement your tiles, our Architectural Mouldings collection comes in black, white and olive green in three different classic moulding shapes.



OLIVE GREEN DADO AND PENCIL SHOWN WITH SEATON WHITE SANDS



OPTION	FORMAT (CM)	£ EACH	SOLD BY	Suitable for interior walls.
BEAD	2 x 20 x 2	£4.07	Piece	<b>Please note:</b> The black and white mouldings are not an exact match for any of our tiles but when used with artistic flair complement our collections beautifully. The Olive Green mouldings are a match for Seaton Seagrass, Lyme Olive Green and Riverlands Scales Watercress, or can be used as a contrasting colour. Avoid cleaning Olive Green tiles with acidic cleaning products. Where Olive Green tiles are used in wet areas they may discolour.
DADO	5 x 20 x 1.5	£4.74	Piece	
PENCIL	1 x 20 x 1	£3.47	Piece	

PORCELAIN MOSAIC • CRACKLE GLAZE

# ATLANTIS

Drifting their way into bathroom and kitchen interiors, these scallop-shaped porcelain mosaic tiles will add drama to any design scheme. The colours of the tiles are inspired by the coast with a bright and vivid palette. The crackle glaze adds a beautifully unique finish.



NAVY



ULTRAMARINE



GREY

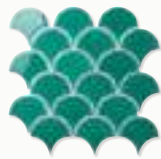

EMERALD



NAVY

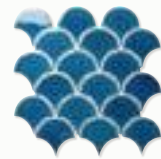

ULTRAMARINE



KIWI



THYME

FORMAT (CM)	£M <sup>2</sup> INC VAT	SHEETS/M <sup>2</sup>	SOLD BY	Suitable for interior walls. Crackle Glaze tiles require sealing with Crackle Glaze Protector, see page 325. Supplied on mesh sheets for easy installation.
29.3 x 27.4 x 0.6	£188.33	12.456	Sheet	



Image: Harvey George



Image: Emily Osgood

PORCELAIN • MATT

# ATLAS

With its decorative starburst design, Atlas is a porcelain tile that can be used indoors or out, to create a statement look. It's perfect for kitchens, bathrooms, hallways and porches and can be used to enhance a Victorian or period property with its heritage look and feel.



GREEN



BLUE SHOWN WITH POTTERY OCEAN BLUE



BLUE



GREEN



DENIM



SOFT GREY

FORMAT (CM)	EM <sup>2</sup> INC VAT	SOLD BY	
20 x 20 x 1	£79.20	15 pieces (0.6m <sup>2</sup> )	Suitable for interior and domestic exterior walls and floors. Slip rating: R10, PTV +36 when wet Medium slip risk: This should not be used on pool surrounds and should be kept clean to maintain slip resistance.



CERAMIC • GLOSS

# AVEBURY

These glazed, brick-style tiles take inspiration from old Wiltshire cottages. From traditional pure white through to soft stone shades, Averbury bricks give you the option of inventive patterns, or solid blocks of colour, that add real character to modern kitchens and bathrooms.

**FORMAT (CM)**  
5 x 25 x 1

**£M<sup>2</sup> INC VAT**  
£84.48

**SOLD BY**  
40 pieces (0.5m<sup>2</sup>)

Suitable for interior walls.

PORCELAIN MOSAIC • GLOSS

# BAMBOO

A stick-like mosaic reminiscent of natural bamboo, this unique collection looks stunning in bathrooms with its soft, neutral colour palette.

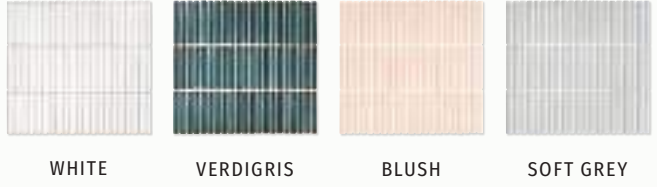

FORMAT (CM)	£M <sup>2</sup> INC VAT	SHEETS/M <sup>2</sup>	SOLD BY	Suitable for interior walls. Supplied on mesh sheets for easy installation.
28.4 x 29.5 x 0.8	£193.94	11.936	Sheet	

PORCELAIN MOSAIC • SATIN

# BAMBOO LUSTRE

The linear-effect of Bamboo looks stunning when combined with these beautiful tones. The satin finish, which varies from matt to gloss, gives a tactile, lustrous feel.

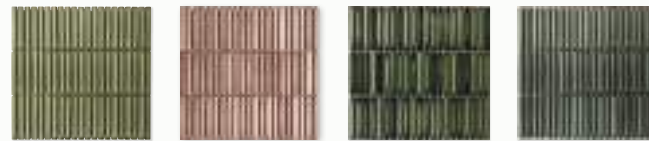

AVOCADO

CAPPUCCINO

FOREST

TEAL

FORMAT (CM)	£M <sup>2</sup> INC VAT	SHEETS/M <sup>2</sup>	SOLD BY	Suitable for interior walls. Supplied on mesh sheets for easy installation.
28.2 x 29.4 x 0.8	£226.31	11.936	Sheet	

PORCELAIN • MATT

# BELLEVILLE

The grand boulevards and romantic architecture of Paris were the inspiration for this collection of patterned tiles; offering quaint and eye-catching designs in bright tones reminiscent of the city of lights.



SAINT GERMAIN  
BLUE

SAINT GERMAIN  
GREEN

VENDOME  
BLUE

VENDOME  
GREEN



VENDOME  
RED



CONCORDE



RENNES  
BLUE



RENNES  
GREEN

FORMAT (CM)

22.5 x 22.5 x 0.9

£M<sup>2</sup> INC VAT

£64.95

SOLD BY

20 pieces (1.012m<sup>2</sup>)

Suitable for interior and domestic exterior walls and floors. Slip rating: R10

Medium slip risk: This should not be used on pool surrounds and should be kept clean to maintain slip resistance.

GLASS MOSAIC • MATT

# BRASSERIE

Suitable for interior walls and floors, the bold coloured Brasserie design is a hexagonal recycled glass mosaic that oozes eco appeal. The collection comes in both neutral tones and sugar sweet shades.



FORMAT (CM)	£M <sup>2</sup> INC VAT	SHEETS/M <sup>2</sup>	SOLD BY	Suitable for interior walls and floors. Supplied on mesh sheets for easy installation.
29.3 x 32.5 x 0.5	£203.18	11.11	Sheet	

PORCELAIN • TEXTURED

# BREWHOUSE

Bring the aged look of terracotta into your home with these durable, low maintenance porcelain tiles inspired by the brewhouse at Moseley Old Hall.



OPTION	FORMAT (CM)	£M <sup>2</sup> INC VAT	SOLD BY	Suitable for interior and exterior walls and floors. Slip rating: R11, PTV +36 when wet
PARQUET	6.5 x 25 x 1	£83.00	27 pieces (0.438m <sup>2</sup> )	
BRICK	11 x 22.5 x 1	£63.50	20 pieces (0.495m <sup>2</sup> )	
SQUARE	22.5 x 22.5 x 1	£57.50	20 pieces (1.012m <sup>2</sup> )	
RECTANGLE	22.5 x 45 x 1	£57.50	10 pieces (1.012m <sup>2</sup> )	

PORCELAIN • MATT

# BROMPTON

NEW  
COLOURS

Our Brompton porcelain range will add period charm and glamour to your home. Use for patios, paths or bring the Victorian look into your home by laying it in hallways, kitchens, conservatories and bathrooms. It is ideal for high traffic areas thanks to its durable porcelain design.



Image: Emma Rose Thatcher



BOROUGH

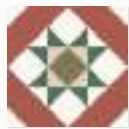

CLARENCE



KEW



EUSTON



GREENWICH



KENSINGTON



LIQUORICE  
FIELD

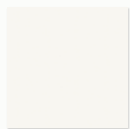

MILK  
FIELD

OPTION	FORMAT (CM)	£M <sup>2</sup> INC VAT	SOLD BY
PLAIN FIELD	20 x 20 x 0.9	£78.90	15 pieces (0.6m <sup>2</sup> )
PATTERNED	20 x 20 x 0.9	£84.90	15 pieces (0.6m <sup>2</sup> )

Suitable for interior and domestic exterior walls and floors. Slip rating: R10, PTV +36 when wet  
Medium slip risk: This should not be used on pool surrounds and should be kept clean to maintain slip resistance. These tiles are non-rectified, so to achieve a chequerboard effect, a 3mm grout joint is needed.



Image: Lisa Dawson





EMBOSSSED CERAMIC • TEXTURED

# BROOKLYN

Tin tiles were invented in America to create ceilings that mimicked homes of European aristocrats. Sheets of tin were hammered out in cast iron moulds and the finished product was painted to give the appearance of hand-carved plaster. Our reproduction tiles are not recommended for the ceiling, but do make a stunning vintage-look feature on walls and floors.

**FORMAT (CM)**  
33 x 33 x 1

**EM<sup>2</sup> INC VAT**  
£88.50

**SOLD BY**  
10 pieces (1.089m<sup>2</sup>)

Suitable for interior walls and floors.  
Slip rating: R9

PORCELAIN • MATT

# BUTLER

A look favoured since ancient times, monochrome floors are trending once again. Use Butler to recreate the chequerboard look with its striking marble graphic. The crisp white Calacatta and opulent dark Marquina tiles work well on their own too.



FORMAT (CM)	EM <sup>2</sup> INC VAT	SOLD BY	Suitable for interior walls and floors. Slip rating: R10, PTV +36 when wet
20 x 20 x 0.8	£59.40	25 pieces (1m <sup>2</sup> )	These tiles are non-rectified, so to achieve a chequerboard effect, a 3mm grout joint is needed.

PORCELAIN • MATT

# CABANA

A collection of our most eclectic bespoke porcelain designs, Cabana pays homage to the vivid patterned tiles found in traditional Caribbean buildings. Use these to bring the sunshine inside, or introduce a burst of colour to your garden.



FLAMINGO TREE

Image: Folly And The Garden



HAVANA

Image: Folly And The Garden

Tiles displayed in sets of four

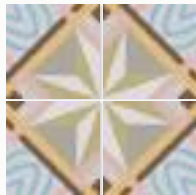

HAVANA



FLAMINGO TREE



LE MARAIS



NEW ORLEANS

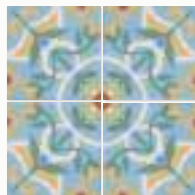

SICILY



ALGARVE

**FORMAT (CM)**

20 x 20 x 1

**EM<sup>2</sup> INC VAT**

£99.30

**SOLD BY**

15 pieces (0.6m<sup>2</sup>)

Suitable for interior and domestic exterior walls and floors.

Slip rating: R10, PTV +36 when wet

Medium slip risk: This should not be used on pool surrounds and should be kept clean to maintain slip resistance.

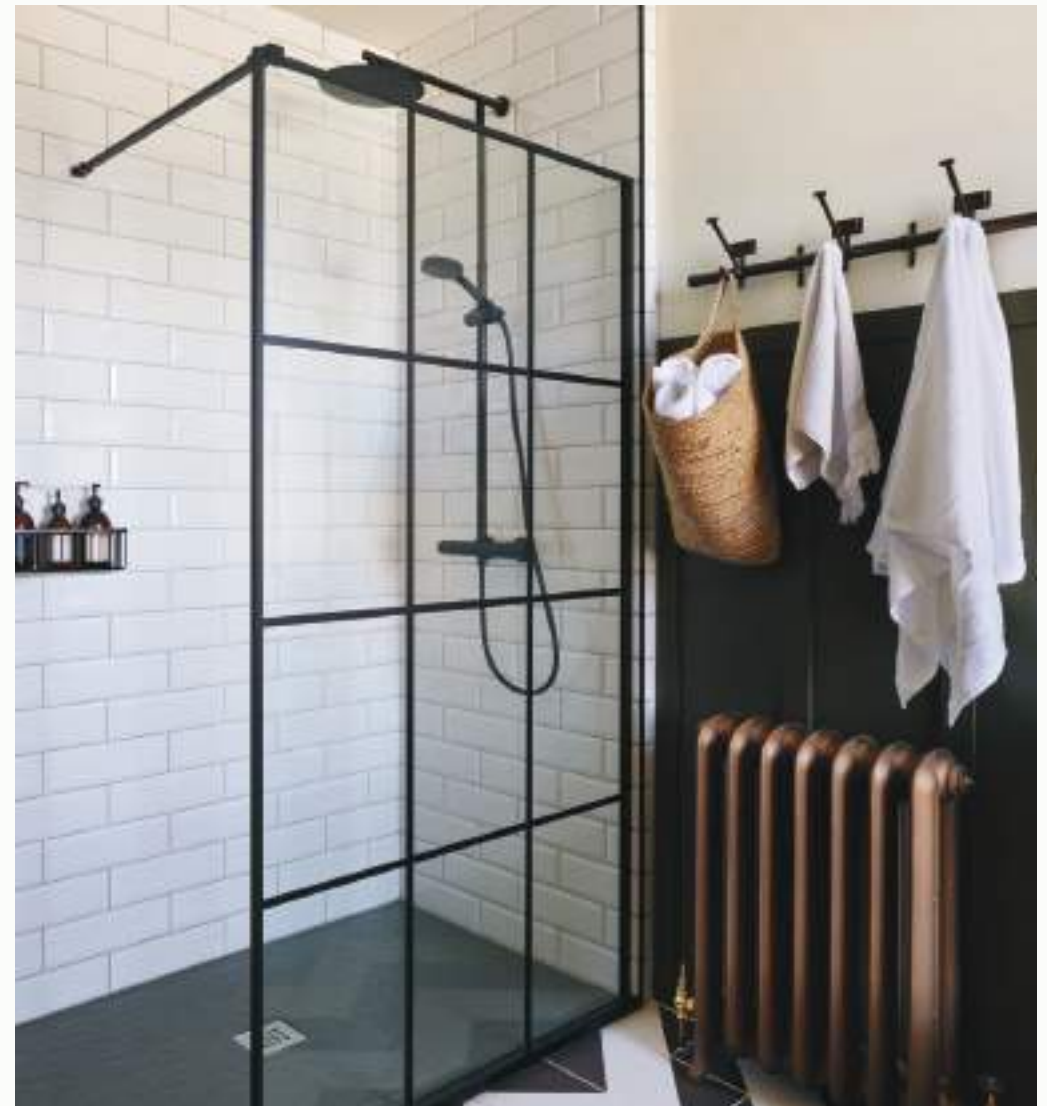

CERAMIC • GLOSS

# CAMDEN WHITE

Our Camden White ceramic tiles are a modern twist on a tile staple with bevelled sides and an elongated shape, perfect for creating designer spaces.

**FORMAT (CM)**

10 x 30 x 1

**EM<sup>2</sup> INC VAT**

£47.20

**SOLD BY**

40 pieces (1.2m<sup>2</sup>)

Suitable for interior walls.

PORCELAIN MOSAIC • SATIN

# CANDY CANE

Following the trend for stack bond mosaics, we have introduced our Candy Cane collection. Available in an array of beautiful tones and in a satin finish. Pair with neutral-toned painted walls or use as a splashback on kitchen walls.



ROSE PEPPERMINT WINTERGREEN PINE VANILLA

FORMAT (CM)	€M <sup>2</sup> INC VAT	SHEETS/M <sup>2</sup>	SOLD BY	Suitable for interior walls. Supplied on mesh sheets for easy installation.
29.7 x 29.6 x 0.8	€213.49	11.375	Sheet	

PORCELAIN • MATT

# CAPRI NEW

Take us to Capri. Inspired by the warmth of gorgeous Italian getaways, these tiles come as a pre-mixed blend and feature lemons and olive leaves.



OPTION	FORMAT (CM)	€M <sup>2</sup> INC VAT	SOLD BY
CAPRI	21.5 x 24.5 x 0.8	€93.55	24 pieces (0.948m <sup>2</sup> )
SHADOW WHITE FIELD	21.5 x 24.5 x 0.8	€83.53	24 pieces (0.948m <sup>2</sup> )

Suitable for interior and domestic exterior walls and floors. Slip rating: R10, PTV +36 when wet  
Medium slip risk: This should not be used on pool surrounds and should be kept clean to maintain slip resistance.

CERAMIC • GLOSS

# CARTER

Our best-selling Carter ceramic tiles combine a hand-crafted look with a sheen evoking traditional glazed ceramics. With several eye-catching lay-out options, from a contemporary herringbone or stack bond to a more traditional brick bond, Carter will find a place in houses of all ages.

**FORMAT (CM)**  
7.5 x 30 x 0.9

**£M<sup>2</sup> INC VAT**  
£75.20

**SOLD BY**  
22 pieces (0.495m<sup>2</sup>)

Suitable for  
interior walls.



WHITE

MILK

ECRU

MINT

ROSE



Image: Estee Lalonde. Photographer: Adam Carter

ECRU



Image: @bamconversion\_northumberland

ROSE SHOWN  
WITH MOROCCAN  
IMPRESSIONS  
PORCELAIN JOJA  
GREEN (FLOOR)

CERAMIC • GLOSS

# CHIC

Add a modern touch to homes with our simple and sophisticated Chic tile. Suitable for walls, these versatile and easy to maintain ceramic tiles look just as great stacked as they do laid in a brick-bond formation.

**FORMAT (CM)**  
7.5 x 22.5 x 1

**£M<sup>2</sup> INC VAT**  
£60.44

**SOLD BY**  
44 pieces (0.742m<sup>2</sup>)

Suitable for  
interior walls.

BLOSSOM & COBALT



WHITE

COBALT

BONE

BLOSSOM

WHITE SHOWN WITH  
WOODLAND GLADE



PORCELAIN • TEXTURED

# CUBA

These artisanal, handmade-looking tiles have unique geometric patterns with a Caribbean style. Thanks to the matt, textured finish, Cuba can also be used outdoors in domestic settings.



Bathroom design, installation and photography by Simply Bathrooms (Surrey) Ltd.



PEARL GREY FIELD    MINT GREEN FIELD    INDIGO FIELD    COMO    IBERIA    MARLA    INFANTAS

FORMAT (CM)	£M <sup>2</sup> INC VAT	SOLD BY	
20 x 20 x 0.85	£73.50	25 pieces (1m <sup>2</sup> )	

Suitable for interior and domestic exterior walls and floors. Slip rating: R10, PTV +36 when wet  
 Medium slip risk: This should not be used on pool surrounds and should be kept clean to maintain slip resistance.



Credit: West One Bathrooms. Photography: Paul Craig

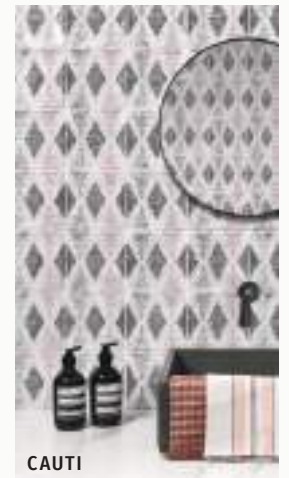

CERAMIC • SATIN

# CUBA WALL

These handmade-looking wall tiles have unique geometric patterns with a glossy, tactile effect and a slightly concave surface - which dapples light in a beautiful way.

FORMAT (CM)  
15 x 15 x 0.8  
 £M<sup>2</sup> INC VAT  
£66.13

SOLD BY  
44 pieces (0.99m<sup>2</sup>)

Suitable for interior walls.

PORCELAIN • MATT

# DECK CHAIR

Bring your holiday memories into your home with our Deck Chair porcelain tiles, a playful striped design available in vibrant summer colours. Lay in stripes or in a basket weave pattern on interior and exterior floors and walls.



PASTELS

ROSE



PASTELS

RAINBOW

RHUBARB & CUSTARD

ROSE

ROYAL BLUE

SAGE

VERDANT

FORMAT (CM)

20 x 20 x 1

£M<sup>2</sup> INC VAT

£79.20

SOLD BY

15 pieces (0.6m<sup>2</sup>)

Suitable for interior and domestic exterior walls and floors. Slip rating: R10, PTV +36 when wet

Medium slip risk: This should not be used on pool surrounds and should be kept clean to maintain slip resistance.



PORCELAIN • SATIN

# DELICATE HEXAGON

With a clean white matt finish and a playful hexagon shape, Delicate Hexagon looks stunning on its own, and can be combined with Neapolitan too.

FORMAT (CM)

25 x 21.8 x 1

£M<sup>2</sup> INC VAT

£68.08

SOLD BY

25 pieces (1.04m<sup>2</sup>)

Suitable for interior walls and floors.

Slip rating: R9

See other formats of this collection on pages 174 and 236.

CERAMIC • SATIN

# DELICATE WALL

A truly versatile product, our Delicate Wall tiles come in a range of shapes and sizes. A simple, subtle, and sophisticated range, Delicate is the ideal partner for pairing with industrial schemes, modern décors, or traditional bathrooms.



Bathroom design, installation and photography by Simply Bathrooms (Surrey) Ltd.



METRO BEVELLED SHOWN WITH DECK CHAIR ROSE

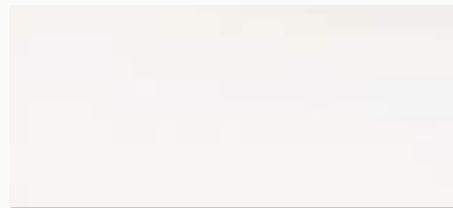

36 X 80CM

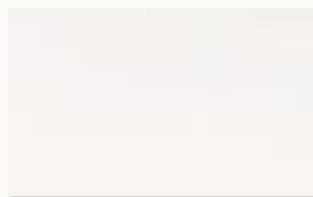

33.3 X 55CM

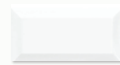

METRO BEVELLED

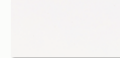

METRO



MINI METRO

OPTION	FORMAT (CM)	£M <sup>2</sup> INC VAT	SOLD BY	
TILE	36 x 80 x 0.95	£60.00	4 pieces (1.152m <sup>2</sup> )	Suitable for interior walls.
TILE	33.3 x 55 x 0.88	£45.90	10 pieces (1.831m <sup>2</sup> )	
METRO	10 x 20 x 0.7	£45.00	50 pieces (1m <sup>2</sup> )	See other formats of this collection on pages 174 and 235.
METRO BEVELLED	10 x 20 x 0.7	£45.00	50 pieces (1m <sup>2</sup> )	
MINI METRO	7.5 x 15 x 0.7	£55.00	44 pieces (0.495m <sup>2</sup> )	

CERAMIC HAND DECORATED • GLOSS

# DYRHAM DAIRY

Charming and full of character, this collection suits classic and contemporary interiors where a feature splashback is required to add interest to an otherwise neutral or monochrome scheme. Designed to be used with a mix-and-match approach that blends all nine motifs, the tiles are versatile and can be applied in a design completely unique to you.



HARE



SQUIRREL



ROBIN



OAK LEAF



THISTLE



WATER TOWER, TRELISSICK



ROTUNDA, CROOME



HORSEY WINDPUMP



CANAL TERRACE, PIN MILL



OAK LEAF CORNER



CHALK WHITE FIELD

OPTION	FORMAT (CM)	£M <sup>2</sup> INC VAT	SOLD BY	
CHALK WHITE FIELD	13 x 13 x 1	£108.64	28 pieces (0.473m <sup>2</sup> )	Suitable for interior walls. Decor and Oak Leaf Corner are made to order in our studio, so please expect longer lead times.
OAK LEAF CORNER	13 x 13 x 1	£382.02	28 pieces (0.473m <sup>2</sup> )	
DECOR (SOLD IN SETS OF 9)	13 x 13 x 1	£202.93 per set	9 pieces (0.152m <sup>2</sup> )	
DECOR (SOLD SINGLY)	13 x 13 x 1	£25.00 per tile	1 piece (0.016m <sup>2</sup> )	

PORCELAIN • MATT OR GLOSS

**FEZ** **NEW**

Replicating a traditional Moroccan design in a modern porcelain format, these star-and-cross pattern tiles provide a completely unique and unforgettable floor. The finish is subtly textured, to replicate the look of handmade tiles.



COTTO STAR AND CROSS



WHITE STAR AND COTTO CROSS



COTTO CROSS



COTTO STAR



WHITE STAR



WHITE CROSS

OPTION	FORMAT (CM)	£M <sup>2</sup> INC VAT	SOLD BY	Suitable for interior walls and floors. Slip rating: Matt R10
COTTO CROSS (MATT)	15.5 x 15.5 x 1	£179.48	24 pieces (0.523m <sup>2</sup> )	Please note that to achieve the pattern both the Star and the Cross shapes must be ordered. These cannot be ordered separately.
WHITE CROSS (GLOSS)	15.5 x 15.5 x 1	£179.48	24 pieces (0.523m <sup>2</sup> )	
COTTO STAR (MATT)	15.5 x 15.5 x 1	£179.48	16 pieces (0.348m <sup>2</sup> )	
WHITE STAR (GLOSS)	15.5 x 15.5 x 1	£179.48	16 pieces (0.348m <sup>2</sup> )	



WHITE CROSS & STAR (WALL)  
COTTO CROSS & STAR (FLOOR)



PORCELAIN • MATT

# FLORIS

Floris has a Victorian charm that is perfect for period properties. It comes in two shades - a blush Rose, or a strong Denim blue.



DENIM



ROSE (FLOOR) SHOWN WITH LONG ISLAND MARBLE 10 X 30CM

Image: @85\_wf

FORMAT (CM)	£M² INC VAT	SOLD BY	
20 x 20 x 1	£94.20	15 pieces (0.6m²)	Suitable for interior and domestic exterior walls and floors. Slip rating: R10, PTV +36 when wet Medium slip risk: This should not be used on pool surrounds and should be kept clean to maintain slip resistance.



ROSE SHOWN WITH REFORM EMERALD GREEN

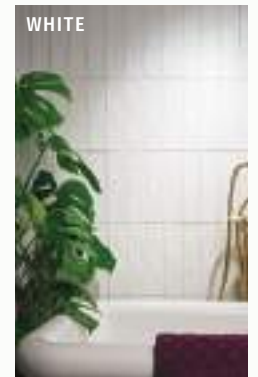

WHITE



CERAMIC • MATT

# FONDANT

With mouthwatering pastel tones and a sugary, textured matt finish, our Fondant tiles are evocative of the creations of master pâtissiers. Made with an irregular handmade shape and lightly rippled surface for a natural feel.

FORMAT (CM)  
7.5 x 30 x 0.9

£M² INC VAT  
£68.80

SOLD BY  
26 pieces (0.585m²)

Suitable for  
interior walls.

CERAMIC • GLOSS

# FOREST FINDINGS

BY MARIA YIANNIKKOU

These beautiful lino-style depictions of birds, plants and wildlife encapsulates artist Maria Yiannikou's love of nature and colour; creating unique and evocative interiors.



OPTION	FORMAT (CM)	£M <sup>2</sup> INC VAT	SOLD BY	
RURAL SHELL FIELD TILE	13 x 13 x 1	£110.06	28 pieces (0.473m <sup>2</sup> )	Suitable for interior walls. These are made to order in our studio, so please expect longer lead times.
DECORATIVE TILES	13 x 13 x 1	£25.00 each	Piece (0.016m <sup>2</sup> )	

PORCELAIN • GLOSS

# FOUNDRY

In keeping with the trend for linear tiles, the Foundry range brings iridescent shine to any interior scheme. The collection is reminiscent of aged glazed bricks, made popular during the Victorian era, the tiles show all of the hallmarks of tiles that have been naturally aged which gives them an industrial edge.



BIANCO



BLUE SHOWN WITH SARDINIA MASSERIA



SMERALDO

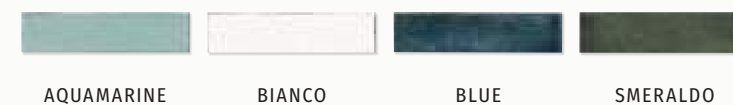

FORMAT (CM)  
6 x 24.5 x 0.9

£M<sup>2</sup> INC VAT  
£77.55

SOLD BY  
50 pieces (0.735m<sup>2</sup>)

Suitable for interior walls and floors.

PORCELAIN MOSAIC • GLOSS

# GELATO

Scallop-shaped tiles continue to be a hot trend for interiors and our Gelato design is available in a mouthwatering selection of sorbet and ice-cream shades. Use as splashbacks or feature areas and make your space sing.



FORMAT (CM)	EM <sup>2</sup> INC VAT	SHEETS/M <sup>2</sup>	SOLD BY	
25.9 x 27.3 x 0.6	£176.84	14.143	Sheet	Suitable for interior walls. Supplied on mesh sheets for easy installation.

PORCELAIN • MATT

# GLASS HOUSE

A blend of tropical designs in muted peach and sage tones; Glass House celebrates the flora of the tropical greenhouses of the Victorian era. A subtle yet stunning feature, Glass House comes as a pre-mixed blend of designs and is suitable for floor and walls. Use Glass House alongside the Signature Mist Field Tile.



SIGNATURE MIST FIELD



OPTION	FORMAT (CM)	EM <sup>2</sup> INC VAT	SOLD BY
SIGNATURE MIST FIELD	20 x 20 x 1	£76.50	15 pieces (0.6m <sup>2</sup> )
GLASS HOUSE	20 x 20 x 1	£95.40	15 pieces (0.6m <sup>2</sup> )

Suitable for interior and domestic exterior walls and floors. Slip rating: R10, PTV +36 when wet  
Medium slip risk: This should not be used on pool surrounds and should be kept clean to maintain slip resistance.

CERAMIC • MATT

# GLENDURGAN

Muted in colour and delicate in brush strokes, the Glendurgan collection is a fitting homage to the exotic ferns, plants and flowers that can be found at Glendurgan Garden near Falmouth in Cornwall.



EXOTIC GREY & OLIVE



FERN OLIVE

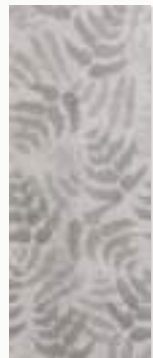

FERN OLIVE



EXOTIC GREY & OLIVE

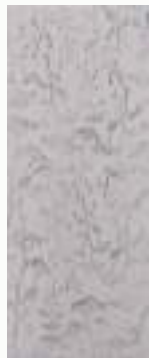

WILD FLOWER



PORTLAND WHITE FIELD



WILD FLOWER

OPTION	FORMAT (CM)	£M <sup>2</sup> INC VAT	SOLD BY	
PATTERNED TILES	28 x 70 x 0.8	£80.65	7 pieces (1.372m <sup>2</sup> )	Suitable for interior walls.
PORTLAND WHITE FIELD	28 x 70 x 0.8	£70.50	7 pieces (1.372m <sup>2</sup> )	

CERAMIC • GLOSS

# JOYOUS EXPRESSIONS WALL

BY SASHA COMPTON

Our exclusive collaboration with British artist and designer Sasha Compton celebrates the perfection of imperfection: with natural, flowing depictions and irregular geometric borders coming in bright pops of pink or blue.

These tiles are hand fired in our own kiln in Wiltshire.



AMPHORA



ATHENIUM

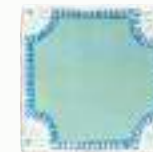

AURORA



BLOSSOM BABY BLUE



BLOSSOM CANDY



CORAL



IRIS



LYRA



SEAWARD



SUNSET



RURAL SHELL FIELD TILE

OPTION	FORMAT (CM)	£M <sup>2</sup> INC VAT	SOLD BY	
RURAL SHELL FIELD TILE	13 x 13 x 1	£110.06	28 pieces (0.473m <sup>2</sup> )	Suitable for interior walls. These are made to order in our studio, so please expect longer lead times.
DECORATIVE TILES	13 x 13 x 1	£25.00 each	Piece (0.016m <sup>2</sup> )	

PORCELAIN • MATT

# JOYOUS EXPRESSIONS FLOOR

BY SASHA COMPTON

Our exclusive collaboration with British artist and designer Sasha Compton celebrates the perfection of imperfection: with natural, flowing depictions and irregular geometric borders coming in bright pops of pink or blue.



PONTUS



ELENI



ELENI

FORMAT (CM)	EM <sup>2</sup> INC VAT	SOLD BY	Suitable for interior and domestic exterior walls and floors. Slip rating: R10, PTV +36 when wet Medium slip risk: This should not be used on pool surrounds and should be kept clean to maintain slip resistance.
22.5 x 22.5 x 0.9	£90.78	20 pieces (1.012m <sup>2</sup> )	



JUNGLE SHOWN WITH SHADOW WHITE FIELD

PORCELAIN • MATT

# JUNGLE

BY CLARISSA HULSE

An invitation to step into a tropical forest and surround yourself with a sumptuous array of rare ferns and dewy leaves. Inspired by a botanical research trip to the cloud forests of Costa Rica, the pre-mixed collection of tiles depicting jungle silhouettes strike a contemporary note, softened by the misty teal palette.

OPTION	FORMAT (CM)	EM <sup>2</sup> INC VAT	SOLD BY
JUNGLE	21.5 x 24.5 x 0.8	£95.99	24 pieces (0.948m <sup>2</sup> )
SHADOW WHITE FIELD	21.5 x 24.5 x 0.8	£83.53	24 pieces (0.948m <sup>2</sup> )

Suitable for interior and domestic exterior walls and floors. Slip rating: R10, PTV +36 when wet  
Medium slip risk: This should not be used on pool surrounds and should be kept clean to maintain slip resistance.

PORCELAIN • MATT

# KALEIDOSCOPE NEW

Kaleidoscope was taken from decorative Victorian quilt designs and reimagined with brightly coloured tones inspired by native butterfly species. These tessellating geometric designs can be laid several ways to create impact and drama.



ADMIRAL PEACOCK FRITILLARY SKIPPER SWALLOWTAIL

Tiles displayed in sets of four showing varying layouts

FORMAT (CM)	£M <sup>2</sup> INC VAT	SOLD BY	Suitable for interior and domestic exterior walls and floors. Slip rating: R10, PTV +36 when wet
22.5 x 22.5 x 0.9	£77.51	20 pieces (1.012m <sup>2</sup> )	Medium slip risk: This should not be used on pool surrounds and should be kept clean to maintain slip resistance.

PORCELAIN • MATT

# KASHMIR NEW

Inspired by traditional Indian textile patterns, Kashmir has a highly intricate pattern repeat, ideal for unique, maximalist interiors.

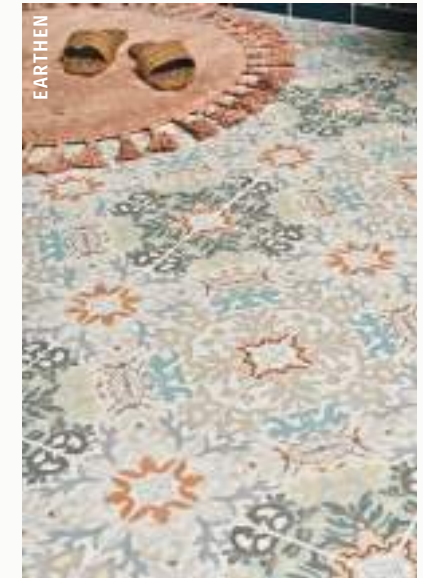

PLASTER PASTEL EARTHEN

Tiles displayed in sets of four

FORMAT (CM)	£M <sup>2</sup> INC VAT	SOLD BY	Suitable for interior and domestic exterior walls and floors. Slip rating: R10, PTV +36 when wet
22.5 x 22.5 x 0.9	£77.51	20 pieces (1.012m <sup>2</sup> )	Medium slip risk: This should not be used on pool surrounds and should be kept clean to maintain slip resistance.

PORCELAIN • GLOSS

# KENNET

A glazed, hand-dipped effect finish and a colour palette reminiscent of a walk by the water. The 40 centimetre length makes this a modern take on a traditional look.

FORMAT (CM)

10 x 40 x 0.9

EM<sup>2</sup> INC VAT

£85.50

SOLD BY

24 pieces (0.96m<sup>2</sup>)

Suitable for

interior walls.



AQUA

SKY

BOTTLE GREEN

CHALK WHITE

KIWI



BOTTLE GREEN



CHALK WHITE



KIWI



LIDO (FLOOR)

PORCELAIN • MATT

# LIDO

A rectangular porcelain tile with a soft matt finish, this durable, hardwearing design is suitable for both walls and floors and is inspired by the white-clear water found in the UK's well-loved lido pools. A versatile product, the tiles can be laid in herringbone, parquet or basketweave patterns and are ideal for classic and contemporary homes.

FORMAT (CM)

6.8 x 27.8 x 0.95

EM<sup>2</sup> INC VAT

£78.08

SOLD BY

25 pieces (0.472m<sup>2</sup>)

Suitable for interior walls and floors.

Slip rating: R9

PORCELAIN • MATT

# LILY PAD

Designed by Ca' Pietra, this iconic design offers staple interior colours, suitable for any kitchen, bathroom or living space. The tiles are machine-made and need little maintenance, making them ideal for wall installation.



ADMIRAL BUBBLEGUM CLOUD CUSTARD EUCALYPTUS OFF BLACK PISTACHIO PEACOCK

FORMAT (CM)	£M <sup>2</sup> INC VAT	SOLD BY
23 x 20 x 0.8	£85.08	10 pieces (0.33m <sup>2</sup> )

Suitable for interior and domestic exterior walls and floors. Slip rating: R10, PTV +36 when wet  
Medium slip risk: This should not be used on pool surrounds and should be kept clean to maintain slip resistance.

CERAMIC • CRACKLE GLAZE GLOSS

# LYME

Inspired by the striking bathroom at Lyme in Cheshire, this metro wall tile collection is a premium reproduction that respects our Regency past. Our Lyme collection blends the classic character of the metro tile with a premium puddle glaze.

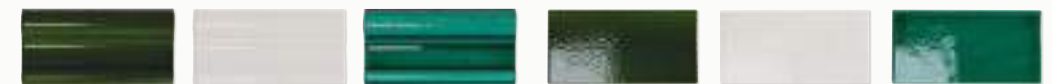

OLIVE GREEN DADO\* ANTIQUÉ WHITE DADO EMERALD GREEN DADO\* OLIVE GREEN METRO\* ANTIQUÉ WHITE METRO EMERALD GREEN METRO\*

OPTION	FORMAT (CM)	£M <sup>2</sup> INC VAT	SOLD BY
DADO	7.5 x 15 x 2	£8.09 each	Piece
METRO	7.5 x 15 x 0.9	£123.73	68 pieces (0.765m <sup>2</sup> )

Suitable for interior walls. Crackle glaze tiles require sealing with Crackle Glaze Protector, see page 325.

\*Avoid cleaning Olive Green and Emerald Green with acidic cleaning products. Where Olive Green and Emerald Green are used in wet areas they may discolour.





Image: West One Bathrooms. Photography: Paul Craig

PORCELAIN • GLOSS

# MAROC

A homage to the ancient Moroccan tradition of Zellige tiles, Maroc has a subtle tonal variation and deep glossy pastel colours on a slightly undulated surface for an authentic handmade feel. Perfect for introducing an artisanal effect.



BIANCO AND AQUAMARINE



BIANCO

Bathroom design, installation and photography by Simply Bathrooms (Surrey) Ltd.



AQUAMARINE



BIANCO



GLICINE



KHAKI



OLTREMARE



TEAL

FORMAT (CM)

9.9 x 9.9 x 1

€M<sup>2</sup> INC VAT

€89.38

SOLD BY

54 pieces (0.529m<sup>2</sup>)

Suitable for interior walls and floors.

PORCELAIN • MATT

# MEDINA BRICK

A collection of hexagon and brick tiles in mouthwatering pastel tones, perfect for kitchen and bathroom walls and floors, as well as making a grand entrance in the hallway.



Bathroom design, installation and photography by Simply Bathrooms (Surrey) Ltd.



FORMAT (CM)	£M <sup>2</sup> INC VAT	SOLD BY	
7 x 28 x 0.8	£88.16	28 pieces (0.548m <sup>2</sup> )	Suitable for interior and domestic exterior walls and floors. Slip rating: R10, PTV +36 when wet Medium slip risk: This should not be used on pool surrounds and should be kept clean to maintain slip resistance.

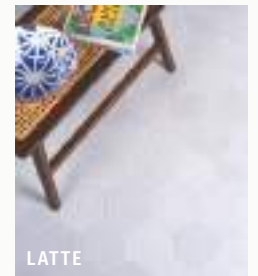

PORCELAIN • MATT

# MEDINA HEXAGON

Suitable for walls and floors, mix and match Medina Hexagon with the brick for maximum impact. The washed-out soft tones give a chic yet homely feel.

FORMAT (CM)

14 x 16 x 0.8

£M<sup>2</sup> INC VAT

£99.04

SOLD BY

33 pieces (0.523m<sup>2</sup>)

Suitable for interior and domestic exterior walls and floors. Slip rating: R10, PTV +36 when wet

Medium slip risk: This should not be used on pool surrounds and should be kept clean to maintain slip resistance.

PORCELAIN • MATT

# MEMPHIS

These 20 x 20cm square porcelain tiles feature a decorative star print and are available in on-trend colours. You can use them both inside and out, on walls and floors, and we love the unrefined edges, which give the tiles a handmade encaustic feel.



CORAL



DENIM



DENIM

CORAL

GRAPHITE

LAGOON

FORMAT (CM)	£M <sup>2</sup> INC VAT	SOLD BY	
20 x 20 x 0.8	£65.40	25 pieces (1m <sup>2</sup> )	Suitable for interior and domestic exterior walls and floors. Slip rating: R10, PTV +36 when wet Medium slip risk: This should not be used on pool surrounds and should be kept clean to maintain slip resistance.

CERAMIC • GLOSS

# MENAGERIE

BY MICHAEL ANGOVE

Our exclusive collaboration with Wiltshire based artist Michael Angove to create this collection of fine art decor tiles. Lay the patterned tiles in random formations for ultimate impact on a kitchen splashback or behind a freestanding bath.



PEACOCK KEY    PARROT    DANDY SPOON    FORGET-ME-KNOT    SUN SHELL    PEAS IN POD    JAY FEATHERS



DRAGONFLY    LITTLE KEY    THE LOVERS    RADISHING    OYSTER    TOMATOES    SPOON LABEL

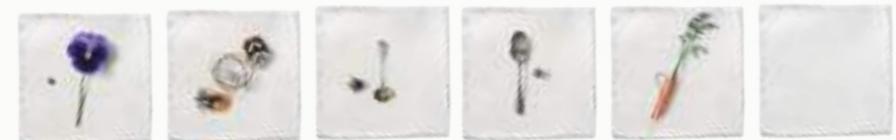

PANSY    COAST STRING    BEE SPOON    KEY HIDING    CARROT    RURAL SHELL FIELD TILE

OPTION	FORMAT (CM)	£M <sup>2</sup> INC VAT	SOLD BY	
RURAL SHELL FIELD TILE	13 x 13 x 1	£110.06	28 pieces (0.473m <sup>2</sup> )	Suitable for interior walls. These are made to order in our studio, so please expect longer lead times.
DECORATIVE TILES	13 x 13 x 1	£25.00 each	Piece	

PORCELAIN • MATT

# MERMAID'S GARDEN

Submerge yourself into the great underwater world with Mermaid's Garden. Our own bespoke design, Mermaid's Garden comes pre-packed as a random mix of several designs, which layer plants, seaweeds and corals onto a rich emerald green backdrop, to create a sense of depth. Combine with our Signature Hexagons to create a cascading pattern, or use alone for maximum impact.



FORMAT (CM)	€M <sup>2</sup> INC VAT	SOLD BY	
23 x 20 x 0.8	€79.26	10 pieces (0.33m <sup>2</sup> )	Suitable for interior and domestic exterior walls and floors. Slip rating: R10, PTV +36 when wet Medium slip risk: This should not be used on pool surrounds and should be kept clean to maintain slip resistance.

PORCELAIN MOSAIC • SATIN

# MONO HEX

Keeping it compact, these Mono Hex tiles are small and sweet with a mosaic design that add a luxe look to kitchens and bathrooms.

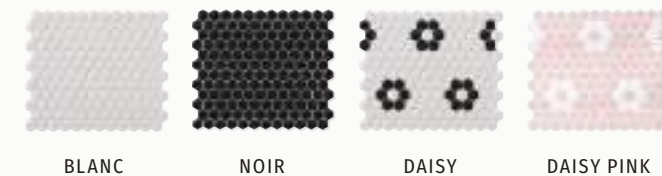

OPTION	FORMAT (CM)	€M <sup>2</sup> INC VAT	SHEETS/M <sup>2</sup>	SOLD BY	
BLANC, NOIR	26 x 30 x 0.6	€117.39	12.821	Sheet	Suitable for interior walls and floors.
DAISY, DAISY PINK	26 x 30 x 0.6	€147.85	12.821	Sheet	Slip rating: R9. Supplied on mesh sheets for easy installation.

PORCELAIN • SATIN

# MOROCCAN IMPRESSIONS

A modern take on traditional North African geometric designs, in a contemporary colour palette. Use Moroccan Impressions to create a floor that reflects heritage and 21st century style.

FORMAT (CM)  
25 x 25 x 1

EM<sup>2</sup> INC VAT  
£75.46

SOLD BY  
16 pieces (1m<sup>2</sup>)

Suitable for interior  
walls and floors.  
Slip rating: R9

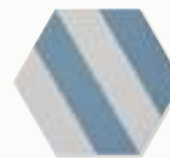

BLUE



AQUA GREEN



BLACK

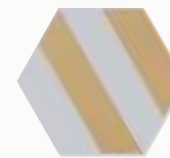

YELLOW

PORCELAIN • SATIN

# NEAPOLITAN

Our Neapolitan porcelain tile combines stripes and hexagons for a bold design statement. Since the hexagon shape allows for several interesting patterns, we suggest creating vertical, horizontal or diagonal stripes as well as herringbone and starburst layouts.

FORMAT (CM)  
21.8 x 25 x 1

EM<sup>2</sup> INC VAT  
£90.44

SOLD BY  
25 pieces (1.025m<sup>2</sup>)

Suitable for interior  
walls and floors.  
Slip rating: R9



CERAMIC • GLOSS

# OASIS

In dark, dramatic tones, nicely neutral or pale pastels, Oasis gloss ceramic tiles have a Moroccan Zellige feel, adding a textured touch to interior walls. These tiles come in varying tones to create interest.

**FORMAT (CM)**

6.5 x 20 x 0.9

**£M<sup>2</sup> INC VAT**

£99.69

**SOLD BY**

38 pieces (0.494m<sup>2</sup>)

Suitable for interior walls.



Bathroom design, installation and photography by Simply Bathrooms (Surrey) Ltd.

WHITE



GREEN

CERAMIC • SATIN

# NUANCE

These timeless farmhouse-style ceramics with their dappled, varied tone, have a delectable satin finish and all the hallmarks of authentic age.

**FORMAT (CM)**

12.5 x 12.5 x 0.8

**£M<sup>2</sup> INC VAT**

£80.64

**SOLD BY**

38 pieces (0.593m<sup>2</sup>)

Suitable for interior walls.

This collection is often paired with our Wiltshire Hares decor, please see page 305.

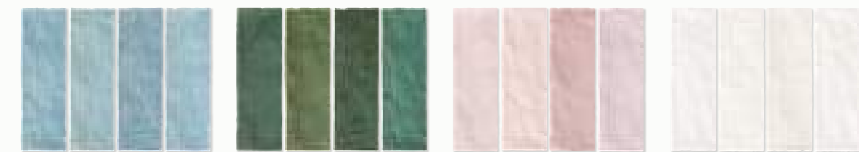

AQUA

GREEN

PINK

WHITE

Tiles displayed in sets of four showing expected colour variation.



OSTERLEY WHITE SQUARE AND BLACK SQUARE

PORCELAIN • TEXTURED

# OSTERLEY

The ground floor at Osterley Park in Middlesex displays an iconic chequerboard limestone floor, worn over the years by the passage of scullery maids and footmen. Our Osterley porcelain tiles authentically replicate this aged look, but with all the practicality and low maintenance of porcelain, and an R11 slip rating for use indoors and out.

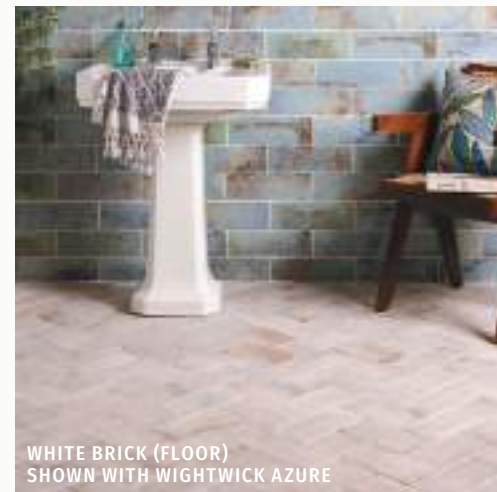

WHITE BRICK (FLOOR)  
SHOWN WITH WIGHTWICK AZURE

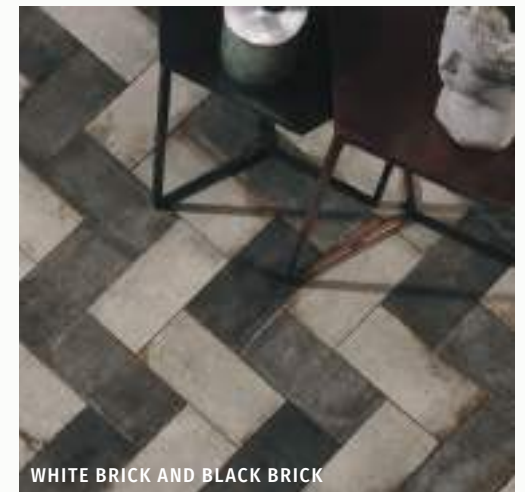

WHITE BRICK AND BLACK BRICK



WHITE BRICK

WHITE SQUARE

BLACK SQUARE

BLACK BRICK

OPTION	FORMAT (CM)	£M <sup>2</sup> INC VAT	SOLD BY	Suitable for interior and exterior walls and floors. Slip rating: R11, PTV +36
BRICK	11 x 22.5 x 1	£63.50	20 pieces (0.495m <sup>2</sup> )	These tiles are non-rectified, so to achieve a chequerboard effect, wider grout joints are needed.
SQUARE	22.5 x 22.5 x 1	£57.50	20 pieces (1.012m <sup>2</sup> )	

PORCELAIN • MATT

# PARISIAN CAFÉ TRI

A replica of encaustic cement tile designs typically found in chic interiors and cafés of Paris. The muted, yet pretty, colour palette belies the inherent strength of these tiles and the added bonus of the low slip finish makes them highly versatile.



FORMAT (CM)	£M <sup>2</sup> INC VAT	SOLD BY	Suitable for interior and domestic exterior walls and floors. Slip rating: R10, PTV +36 when wet Medium slip risk: This should not be used on pool surrounds and should be kept clean to maintain slip resistance.
20 x 20 x 0.8	£90.90	25 pieces (1m <sup>2</sup> )	

Style Parisian Café Tri your way, by creating different patterns with the tiles.

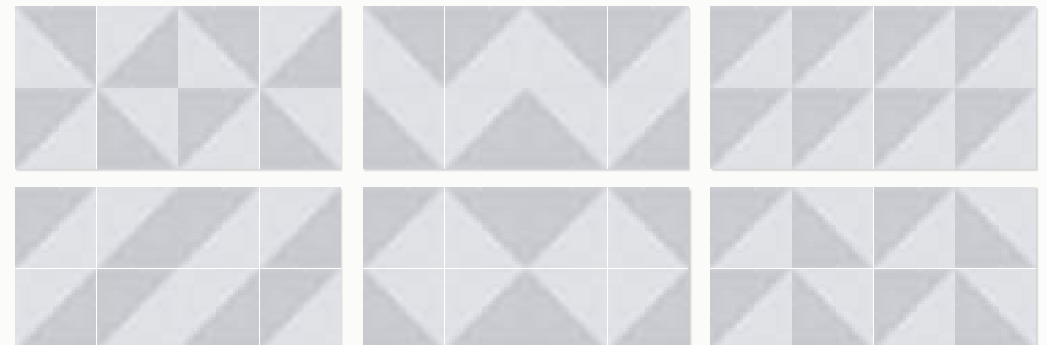



PORCELAIN • MATT

# PARISIAN CHIC

Replicating the soft, pastel tones of worn tiles found in Parisian cafés, these classics provide a calm backdrop to any room. Use indoors and outdoors for a continuous feel.

ANGELINA (FLOOR)  
SHOWN WITH  
CARTER ROSE (WALL)



LILAS



PAIX

FORMAT (CM)	£M <sup>2</sup> INC VAT	SOLD BY	
20 x 20 x 0.8	£90.90	25 pieces (1m <sup>2</sup> )	Suitable for interior and domestic exterior walls and floors. Slip rating: R10, PTV +36 when wet Medium slip risk: This should not be used on pool surrounds and should be kept clean to maintain slip resistance.

PORCELAIN • MATT

# PATISSERIE

These colourful hexagonal tiles look like they have come straight out of a chic Parisian patisserie. They will transform a space and provide an atmospheric focal point with their honeycomb design.

BLUE SHOWN WITH  
MAROC BIANCO (WALLS)



Image: EMR Architecture

ROSE MINT



FORMAT (CM)	£M <sup>2</sup> INC VAT	SOLD BY	
20 x 23 x 0.8	£89.08	10 pieces (0.33m <sup>2</sup> )	Suitable for interior and domestic exterior walls and floors. Slip rating: R10, PTV +36 when wet Medium slip risk: This should not be used on pool surrounds and should be kept clean to maintain slip resistance.

PORCELAIN • TEXTURED

# PAVILION

Reminding us of holidays in Victorian seaside towns, with bold and natural tones. These patterned tiles come with a cleverly pre-scored surface that, when grouted, resemble Victorian mosaic floors.



MARINE BLUE SHOWN WITH PENELOPE'S CLAY PAINT AND LUNA'S SHADOW PAINT (STAIRCASE)



MARINE BLUE (un-grouted)



RUSSET RED (un-grouted)

FORMAT (CM)	EM <sup>2</sup> INC VAT	SOLD BY	
28 x 28 x 0.85	€99.00	10 pieces (0.784m <sup>2</sup> )	Suitable for interior and domestic exterior walls and floors. Slip rating: R10, PTV +36 when wet Medium slip risk: This should not be used on pool surrounds and should be kept clean to maintain slip resistance.





PORCELAIN • MATT OR GLOSS

# PETITE

NEW

The small format of Petite lends itself perfectly to creating patterns, borders, and unique layouts. With an aged effect and gloss or matt finishes, this tile has a realistic handmade feel and can be used on walls as well as floors.



COTTO DARK



WHITE GLOSS SHOWN WITH PROPER GOOD PAINT SUTTON'S SAGE



FORMAT (CM)

5 x 15 x 0.8

EM<sup>2</sup> INC VAT

£99.20

SOLD BY

60 pieces (0.45m<sup>2</sup>)

Suitable for interior walls and floors.  
Slip rating: Matt R11

PORCELAIN • GLOSS

# POTTERY

Inspired by a beautiful pottery collection we discovered in Italy, this unique collection is reminiscent of artisans who hand-finish authentic and eclectic designs in their rural workshops.



KALE GREEN BRICK

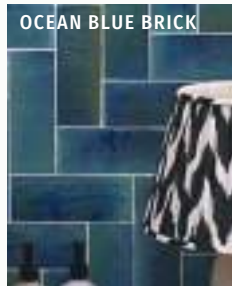

OCEAN BLUE BRICK



NATURAL COTTON SQUARE

Image: The Tap End



KALE GREEN

NATURAL COTTON

OATMEAL

OCEAN BLUE

OPTION	FORMAT (CM)	£M <sup>2</sup> INC VAT	SOLD BY
SQUARE	10 x 10 x 1	£84.00	68 pieces (0.68m <sup>2</sup> )
BRICK	7.5 x 20 x 1	£88.80	50 pieces (0.749m <sup>2</sup> )

Suitable for interior walls and floors.

PORCELAIN MOSAIC • GLOSS

# PREEN NEW

Capturing the elegance of bird's feathers, Preen has a three-dimensional effect which emulates the veining on real feathers. With a beautiful gloss finish that helps give depth to the bright, jewel-like tones, this mosaic tile makes for truly unique interiors.



BLUSH



VERDIGRIS SHOWN WITH KALEIDOSCOPE SKIPPER



BLUSH

EMERALD

VERDIGRIS

WHITE

FORMAT (CM)	£M <sup>2</sup> INC VAT	SHEETS/M <sup>2</sup>	SOLD BY
30.5 x 30 x 0.9	£240.00	12.195	Sheet (0.738m <sup>2</sup> )

Suitable for interior walls.

PORCELAIN • MATT

# QUINTESSENTIAL

Our bespoke designs, the Quintessential range contains classic Victorian patterns, with a tactile matt finish to replicate time-worn encaustics. Perfect for reviving a period property or introducing a heritage look into any home.



DARCY SHOWN WITH CARTER ROSE



CHELSEA



SALISBURY



CHELSEA



DARCY

FORMAT (CM)	£M <sup>2</sup> INC VAT	SOLD BY	Suitable for interior and domestic exterior walls and floors. Slip rating: R10, PTV +36 when wet
20 x 20 x 1	£79.20	15 pieces (0.6m <sup>2</sup> )	Medium slip risk: This should not be used on pool surrounds and should be kept clean to maintain slip resistance.



PORCELAIN • MATT

# RIO NEW

The hand-painted, pastel effect and soft organic shapes of Rio have been inspired by the Agave flower. Coming as a pre-mixed blend of designs, this tile offers tonal and visual relief with a soothing natural feel.



FORMAT (CM)	£M² INC VAT	SOLD BY	
22.5 x 22.5 x 0.9	£77.51	20 pieces (1.012m²)	Suitable for interior and domestic exterior walls and floors. Slip rating: R10, PTV +36 when wet Medium slip risk: This should not be used on pool surrounds and should be kept clean to maintain slip resistance.

PORCELAIN • MATT

# RIVERLANDS MELANGE

A homage to the natural beauty of British streams, marshes and wetlands, our Riverlands Melange porcelain tile comes in a random mix of designs. With a soft, muted palette of greys, greens and blues, this tranquil design will create impactful, calming, organic interiors.



FORMAT (CM)	£M² INC VAT	SOLD BY	
30 x 30 x 0.7	£71.00	11 pieces (0.99m²)	Suitable for interior and domestic exterior walls and floors. Slip rating: R10, PTV +36 when wet Medium slip risk: This should not be used on pool surrounds and should be kept clean to maintain slip resistance.

CERAMIC • GLOSS

# RIVERLANDS SCALES

Riverlands Scales takes its inspiration from the National Trust's 'Riverlands' project, the most ambitious waterways program undertaken by the Trust to date; to bring our rivers, streams, brooks and becks flowing back to life.

In keeping with the trend for scale-shaped tiles, our distinctive Riverlands Scales ceramic range captures a colour palette of tranquil tones inspired by plants, birds and water.



MARSH MALLOW SHOWN WITH OSTERLEY



HERON AND SKY SHOWN WITH RIVERLANDS MELANGE

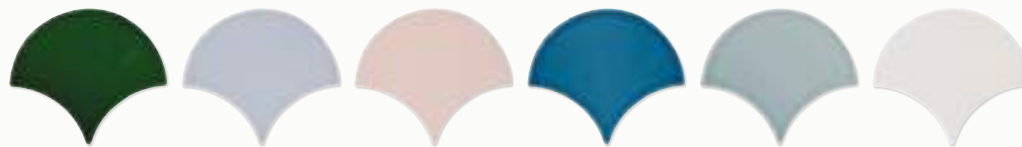

WATERCRESS\*†

SKY\*

MARSH MALLOW

KINGFISHER\*

HERON\*

CHALK STREAM

FORMAT (CM)	£M <sup>2</sup> INC VAT	SOLD BY	Suitable for interior walls.
14 x 16 x 1	£198.13	34 pieces (0.43m <sup>2</sup> )	*Crackle Glaze tiles require sealing with Crackle Glaze Protector, see page 325.

\*Avoid cleaning Watercress with acidic cleaning products. Where Watercress is used in wet areas it may discolour.



MERCURY

Photo: Fraser James



BRASS

GLASS • MIRROR

# ROCOCO

These reproduction foxed or antique mirror tiles are simply stunning and will add real glamour to any wall for both shabby-chic and modern-luxe interiors.

FORMAT (CM)

15 x 30 x 0.5

£M<sup>2</sup> INC VAT

£239.20

SOLD BY

Tile (0.045m<sup>2</sup>)

Suitable for interior walls (not shower areas).



Credit: Swadling Brassware Taps

CERAMIC • GLOSS

# RURAL SHELL

A simple, traditional handmade-effect white gloss tile, which gives an authentic heritage feel. This tile is great for pairing with decor tiles.

FORMAT (CM)	EM <sup>2</sup> INC VAT	SOLD BY	
13 x 13 x 1	£110.06	28 pieces (0.473m <sup>2</sup> )	Suitable for interior walls.

CERAMIC • GLOSS OR SATIN

# SANTORINI

With all of the style of marble, but less maintenance, our Santorini ceramic tile is versatile enough to work in many different rooms. We particularly love it in a shower teamed with a patterned floor.

FORMAT (CM)

10 x 30 x 0.8

EM<sup>2</sup> INC VAT

£63.20

SOLD BY

40 pieces (1.2m<sup>2</sup>)

Suitable for interior walls.



GLOSS



SATIN





DRAGONETTI SHOWN WITH FARLEY LIMESTONE PARQUET

PORCELAIN • SATIN

# SARDINIA

Inspired by designs found in old hotels, restaurants and palaces in Italy, this range pays homage to the famous Italian 'Maiolica' tiles; and accurately replicates the finely handpainted effect and bright Mediterranean tones famous to this style of art.

FORMAT (CM)  
20 x 20 x 1

EM<sup>2</sup> INC VAT  
£95.10

SOLD BY  
16 pieces (0.64m<sup>2</sup>)

Suitable for interior  
walls and floors.  
Slip rating: R10



TARRICONE SHOWN  
WITH RURAL SHELL

Credit: Swadling Brassware Taps



GIOIA



MASSERIA

CERAMIC • GLOSS

# SEATON

Inspired by the seaside town in Devon, our Seaton collection comes in a beautiful array of colours. Some tones have a crackle glaze finish, whilst the others have a naturally dappled puddle glaze.



DEEP SEA, SKY, PEBBLE AND PINK SANDS



FORMAT (CM)	£M <sup>2</sup> INC VAT	SOLD BY	Suitable for interior walls. Crackle Glaze tiles require sealing with Crackle Glaze Protector, see page 325.
7.5 x 15 x 1	£106.67	68 pieces (0.764m <sup>2</sup> )	

\*Avoid cleaning Sea Grass with acidic cleaning products. Where Sea Grass is used in wet areas it may discolour.



SEA CABBAGE SHOWN WITH MONO HEX DAISY

CERAMIC • GLOSS

# SHORELINE

Evoking bracing walks along coastal cliffs, this rectangular tile collection is ideal for kitchens, bathrooms and utility areas where splashbacks and feature walls can be used to enhance any classic or contemporary colour scheme.



SHALLOW WATER SHOWN WITH WOODLAND GLADE

Image: Revival By Design



SEA KALE SHOWN WITH ALFRISTON CLERGY SEA KALE

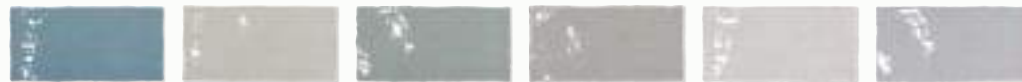

SHALLOW WATER SAND DUNE SEA KALE SHINGLE CHALK WHITE GULL

FORMAT (CM)	£M <sup>2</sup> INC VAT	SOLD BY	Suitable for interior walls. The colours of Shoreline beautifully complement the colours in our Alfriston Clergy collection, see page 206.
10 x 20 x 1	£97.80	40 pieces (0.8m <sup>2</sup> )	

PORCELAIN • MATT

# SIGNATURE

Classic hexagon shaped Pearl White and Verdigris porcelain tiles. They look equally beautiful on their own but also work when you team Pearl White with Lily Pad and Verdigris with Chemistry.



VERDIGRIS FLOOR AND PEARL WHITE WALL

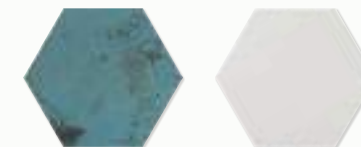

VERDIGRIS PEARL WHITE

OPTION	FORMAT (CM)	£M <sup>2</sup> INC VAT	SOLD BY	Suitable for interior walls and floors. Slip rating: PTV +36 when wet
PEARL WHITE	20 x 23 x 0.8	£83.99	10 pieces (0.33m <sup>2</sup> )	Medium slip risk: This should not be used on pool surrounds and should be kept clean to maintain slip resistance.
VERDIGRIS	20 x 23 x 0.8	£83.99	10 pieces (0.33m <sup>2</sup> )	

CERAMIC • MATT

# SPITALFIELDS

Inspired by Spitalfields which sits between the City of London's new money and the charm of the East End, this collection offers the best of both worlds and we couldn't resist adding it to our portfolio. The tiles are 45 x 45cm but they have a pre-scored line ready which can be grouted to give the appearance of four smaller tiles with much less work.



RETRO STAR BLUE



RETRO STAR BLACK



RETRO STAR SAGE

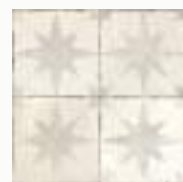

RETRO STAR WHITE

FORMAT (CM)	£M <sup>2</sup> INC VAT	SOLD BY	
45 x 45 x 1	£58.31	5 pieces (1.012m <sup>2</sup> )	Suitable for interior walls and floors. Slip rating: PTV +36 when wet

CERAMIC • GLOSS

# ST IVES

Our St Ives range marries traditional bathroom stylings with a modern love of detail, depicting famous seashells in a illustration style. Ideal for renovating a period property, or bringing the sea into your home. Blend with our Rural Shell Field Tile for best effect, as shown.



OPTION	FORMAT (CM)	£M <sup>2</sup> INC VAT	SOLD BY	
RURAL SHELL FIELD TILE	13 x 13 x 1	£110.06	28 pieces (0.473m <sup>2</sup> )	Suitable for interior walls. These are made to order in our studio, so please expect longer lead times.
DECORATIVE TILES	13 x 13 x 1	£18.76 each	Piece	

CERAMIC • GLOSS

# TUNSTALL

Taking its cue from the classics, Tunstall evokes the richly toned puddle glaze effect that was popularised by the British ceramics industry during the Victorian era. With three formats and a range of contemporary tones, Tunstall can be installed in many different ways to create dramatic and authentic interiors.



FERN FLUTED BRICK AND DEEP WHITE SQUARE



ROYAL GREEN BRICK AND FLUTED BRICK



ROYAL GREEN SQUARE



PEACOCK BLUE SQUARE



FERN SQUARE

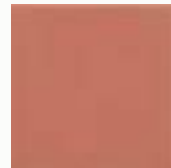

CORAL SQUARE



DEEP WHITE SQUARE



ROYAL GREEN BRICK

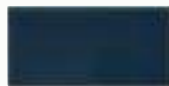

PEACOCK BLUE BRICK



FERN BRICK



CORAL BRICK



DEEP WHITE BRICK



ROYAL GREEN FLUTED BRICK



PEACOCK BLUE FLUTED BRICK



FERN FLUTED BRICK



CORAL FLUTED BRICK



DEEP WHITE FLUTED BRICK

OPTION	FORMAT (CM)	EM <sup>2</sup> INC VAT	SOLD BY	
SQUARE	12.5 x 12.5 x 1	£95.23	32 pieces (0.5m <sup>2</sup> )	Suitable for interior walls.
BRICK	6.2 x 12.5 x 1	£94.45	64 pieces (0.496m <sup>2</sup> )	
FLUTED BRICK	6.2 x 12.5 x 1.2	£109.94	56 pieces (0.434m <sup>2</sup> )	



CORAL FLUTED BRICK AND CORAL SQUARE SHOWN WITH REFORM MINT AND BIANCO 12.25 X 12.25 X 1.5CM

UNICORN (WALLS) SHOWN WITH DECK CHAIR ROSE (FLOOR)



CERAMIC • SATIN

# UNICORN

Get nostalgic about your childhood with Unicorn! Playful and whimsical, the iridescence of these tiles creates a striking statement with mixed pastel tones and a soft matte finish to give a gentle, muted feel.

**FORMAT (CM)**  
10 x 40 x 1

**£M² INC VAT**  
£77.10

**SOLD BY**  
22 pieces (0.88m²)

Suitable for interior walls.

PORCELAIN • MATT

# VACATION

Reminiscent of designs found in Mediterranean homes, our in-house designed Vacation porcelain will make you want to head to sunny shores.



ADAM SULPHUR



ADAM SULPHUR



CORDOBA

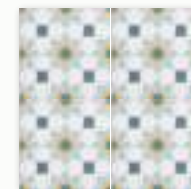

TANGIER

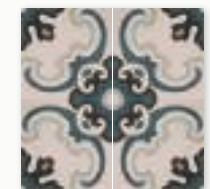

TOULON

Tiles displayed in sets of four

**FORMAT (CM)**  
20 x 20 x 1

**£M² INC VAT**  
£79.20

**SOLD BY**  
15 pieces (0.6m²)

Suitable for interior and domestic exterior walls and floors. Slip rating: R10, PTV +36 when wet

Medium slip risk: This should not be used on pool surrounds and should be kept clean to maintain slip resistance.

PORCELAIN • MATT

# VENICE

This versatile porcelain has been designed to replicate Venetian terrazzo tiles. The pretty colour palette adds a contemporary twist to a traditional design and the decorative criss-cross pattern suits modern and period interiors alike.



ROSE  
FIELD



BLUE  
FIELD



ROSE  
CRISSCROSS



BLUE  
CRISSCROSS

OPTION	FORMAT (CM)	£M <sup>2</sup> INC VAT	SOLD BY	Suitable for interior walls and floors Slip rating: PTV +36 when wet.
FIELD	30 x 30 x 1	£85.42	11 pieces (0.99m <sup>2</sup> )	
CRISSCROSS	30 x 30 x 1	£88.56	11 pieces (0.99m <sup>2</sup> )	



CERAMIC • CRACKLE GLAZE

# VINTAGE CRACKLE COTTON

The crackle glaze finish of these metro tiles creates depth and sophistication- perfectly paired with a classic, clean, cotton white tone.

FORMAT (CM)

10 x 20 x 1

£M<sup>2</sup> INC VAT

£70.80

SOLD BY

50 pieces (1m<sup>2</sup>)

Suitable for interior walls. Crackle Glaze tiles require sealing with Crackle Glaze Protector, see page 325.

CERAMIC • GLOSS

# WIGHTWICK

A visit to Wightwick Manor in the West Midlands revealed original tiles made by William Frend De Morgan, a 19th century potter and tile designer who rediscovered the lost techniques of reactive metallic tile glazing. Our Wightwick ceramic wall tiles reflect his work, with jewel-like tones, a textured gloss finish and iridescent variations.



AZURE COTTON EMERALD INK SCALLOP DECOR

OPTION	FORMAT (CM)	£M <sup>2</sup> INC VAT	SOLD BY	Suitable for interior walls.
AZURE, COTTON, EMERALD, INK	10 x 30 x 1	£79.20	34 pieces (1.02m <sup>2</sup> )	
SCALLOP DECOR	10 x 30 x 1	£84.80	34 pieces (1.02m <sup>2</sup> )	

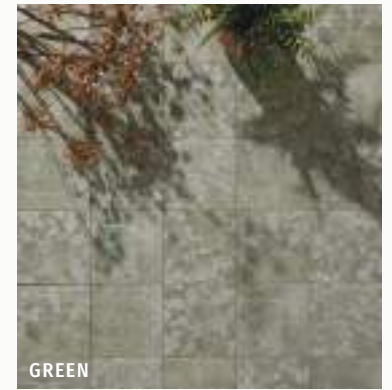

PORCELAIN • MATT

# WILD BOTANICALS

BY CLARISSA HULSE

Clarissa designed this truly stunning collection of tiles to bring the wild beauty of nature into kitchens, bathrooms and even steam rooms. With a random mix of designs, and available in three colourways, Wild Botanicals features the silhouettes of different British wild flowers or meadow grasses against a soft watercolour wash in midnight Blue, smoky Green or blush Pink.

FORMAT (CM)

20 x 20 x 1

£M<sup>2</sup> INC VAT

£97.50

SOLD BY

15 pieces (0.6m<sup>2</sup>)

Suitable for interior and domestic exterior walls and floors.

Slip rating: R10, PTV +36 when wet

Medium slip risk: This should not be used on pool surrounds and should be kept clean to maintain slip resistance.



PORCELAIN • MATT

# WILLOW

BY CLARISSA HULSE

Featuring a spray of willow leaves, these gorgeous tiles will add a touch of natural elegance to any wall or floor. Clarissa painted the inky background using watercolours to contrast with the luminous leafy silhouettes and capture a dreamy, moonlit moment.



TEAL

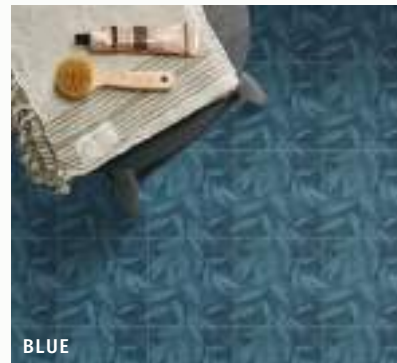

BLUE

GREEN (WALLS) SHOWN WITH REFORM FOREST GREEN (FLOOR)



**FORMAT (CM)**

20 x 20 x 1

**EM<sup>2</sup> INC VAT**

£97.80

**SOLD BY**

15 pieces (0.6m<sup>2</sup>)

Suitable for interior and domestic exterior walls and floors.

Slip rating: R10, PTV +36 when wet

Medium slip risk: This should not be used on pool surrounds and should be kept clean to maintain slip resistance.

CERAMIC • SATIN

# WILTSHIRE HARES

BY JOANNA MAY

This eye catching collection designed by Wiltshire artist Joanna May features eight different miniatures of wild hares in various poses. Hand fired in our own kiln, these tiles have a traditional yet playful farmhouse feel, and evoke an instant connection with the rolling hills and grassland of the hares' natural habitat.

WILTSHIRE HARES SHOWN WITH NUANCE

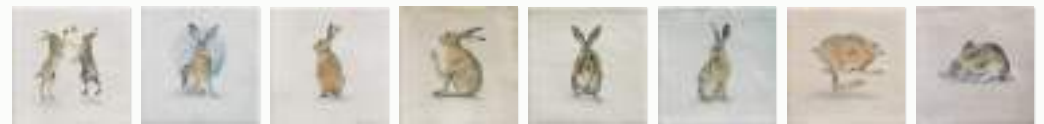

AUTUMN DANCE

MOON BACKED HARE

MOON GAZER

ON GUARD

PAWS

RESTING HARE

RUNNING HARE

WASHING

**FORMAT (CM)**

12.5 x 12.5 x 0.8

**£ EACH**

£25.00

**SOLD BY**

Piece (0.015m<sup>2</sup>)

Suitable for interior walls. These are made to order in our studio, so please expect longer lead times.

This collection is often paired with Nuance, please see page 266.



PORCELAIN • MATT

# WOODLAND GLADE

This tile really awakens the senses, capturing the tones and silhouettes of native leaves, plants and flowers. With a blend of designs and a soft, organic green backdrop, this tile comes randomly mixed in the box and can be used on walls and floors.



Image: Harvey George



EXAMPLE TILES  
SOLD AS A RANDOM MIX

SHADOW WHITE  
FIELD TILE  
SOLD SEPARATELY

OPTION	FORMAT (CM)	£M <sup>2</sup> INC VAT	SOLD BY
WOODLAND GLADE	21.5 x 24.5 x 0.8	£93.55	24 pieces (0.948m <sup>2</sup> )
SHADOW WHITE FIELD	21.5 x 24.5 x 0.8	£83.53	24 pieces (0.948m <sup>2</sup> )

Suitable for interior and domestic exterior walls and floors. Slip rating: R10, PTV +36 when wet  
Medium slip risk: This should not be used on pool surrounds and should be kept clean to maintain slip resistance.

PORCELAIN MOSAIC • GLOSS

# YOGA

Available in a beautiful selection of iridescent colours, this penny round mosaic tile collection has a raku effect on the glaze, adding a real style statement to modern interiors. The luxurious tiles are perfect for bathroom, kitchen and living space walls and floors.



VERDIGRIS



BLUSH

FORMAT (CM)	£M <sup>2</sup> INC VAT	SHEETS/M <sup>2</sup>	SOLD BY	
31 x 33 x 0.5	£189.54	10.53	Sheet (0.017m <sup>2</sup> )	Suitable for interior walls and floors, pool lining. Supplied on mesh sheets for easy installation.



# EXTERIOR PORCELAIN TILES

These are the porcelain tiles that you can also use outdoors, for when you want to create that indoors-outdoors look. Some are more slip resistant than others so please check this when selecting for your space.



**ABSTRACT**  
DETAILS PAGE 204



**ARCHITECTURAL  
ELEMENTS  
LLANERCHAERON**  
DETAILS PAGE 210



**ARCHITECTURAL  
ELEMENTS MELANGE**  
DETAILS PAGE 210

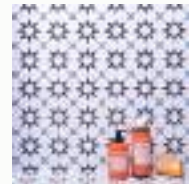

**ATLAS**  
DETAILS PAGE 214-215



**BEACH HUT**  
DETAILS PAGE 128

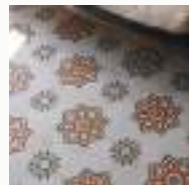

**BELLEVILLE**  
DETAILS PAGE 219



**BRIT STONE  
BURFORD PAVING**  
DETAILS PAGE 140

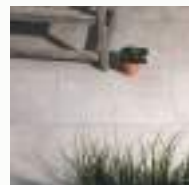

**BRIT STONE  
MINSTER PAVING**  
DETAILS PAGE 140

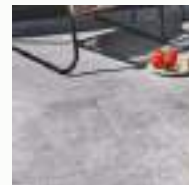

**BRIT STONE  
PENNANT PAVING**  
DETAILS PAGE 139

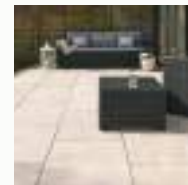

**BLENHEIM PAVING**  
DETAILS PAGE 142



**BREWHOUSE**  
DETAILS PAGE 221



**BROMPTON**  
DETAILS PAGES 222-223



**CABANA**  
DETAILS PAGE 226



**CAPRI**  
DETAILS PAGE 229



**CUBA**  
DETAILS PAGE 232

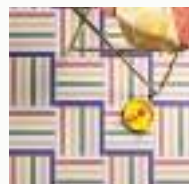

**DECK CHAIR**  
DETAILS PAGE 234



**FLORIS**  
DETAILS PAGE 240



**GLASS HOUSE**  
DETAILS PAGE 245



**JOYOUS  
EXPRESSIONS BY  
SASHA COMPTON**  
DETAILS PAGE 248



**JUNGLE BY  
CLARISSA HULSE**  
DETAILS PAGE 249



**KALEIDOSCOPE**  
DETAILS PAGE 250



**KASHMIR**  
DETAILS PAGE 251



**LILY PAD**  
DETAILS PAGE 254

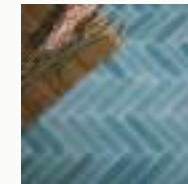

**MEDINA BRICK**  
DETAILS PAGE 258



**MEDINA HEXAGON**  
DETAILS PAGE 259



**MEMPHIS**  
DETAILS PAGE 260



**MERMAID'S  
GARDEN**  
DETAILS PAGE 262

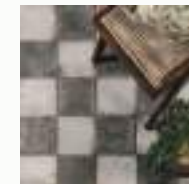

**OSTERLEY**  
DETAILS PAGES 268-269



**PARISIAN CAFÉ CHIC**  
DETAILS PAGE 272



**PARISIAN CAFÉ TRI**  
DETAILS PAGES 270-271



**PATISSERIE**  
DETAILS PAGE 273



**PAVILION**  
DETAILS PAGE 274-275

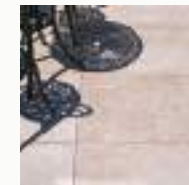

**PIERRE PAVING**  
DETAILS PAGE 161



**PROVENCE PAVING**  
DETAILS PAGE 163



**QUINTESSENTIAL**  
DETAILS PAGES 280-281



**RIO**  
DETAILS PAGE 282



**RIVERLANDS  
MELANGE**  
DETAILS PAGE 283



**SIGNATURE**  
DETAILS PAGE 293



**SHADOW WHITE  
FIELD**  
DETAILS PAGES 210,  
229, 307



**VACATION**  
DETAILS PAGES 299



**WILD BOTANICALS  
BY CLARISSA HULSE**  
DETAILS PAGE 303



**WILLOW BY  
CLARISSA HULSE**  
DETAILS PAGE 304



**WOODLAND GLADE**  
DETAILS PAGES 306-307

---

# ETC...

You know the “bits” that finish the project off but you often forget about until right at the last minute? Well, they’re packed in these pages, so that you can factor them in, before it’s too late.

- 314. PROPER GOOD PAINT
- 318. DESIGN FLOORS
- 322. GROUT
- 323. ADHESIVES & PREPARATION
- 324. ANCILLARY STONE & TILE CARE

# 04

# PROPER GOOD PAINT

We've taken everything we know about colour, finish and quality and popped it in a tin! This really is Proper Good Paint and we hope you adore it as much as we do.



# PROPER GOOD PAINT

Our Head of Creative, Grazzie, has hand-picked a palette of 44 colours covering classic looks and latest trends, making it easy to create, contrast and coordinate gorgeous walls, ceilings, wood and metal-work in any room of your home.

**Sample Pot 100ml**  
£4.98 each INC VAT

**Proper Matt Emulsion 2.5L**  
£52.00 each INC VAT

**Proper Eggshell 2.5L**  
£65.00 each INC VAT



# DESIGN FLOORS

For when you want to add a special touch to your floors to really elevate your space.

## CHEQUERBOARD

Chequerboard floors are firmly back and they look STUNNING in both contemporary or traditional homes. Create this look with both natural stone or porcelain.

## TILE BORDERS

We can cut tiles to size to create borders. It's ideal if you want to enhance a room and really does make the space feel finished. We LOVE a border at Ca' Pietra.



## SKIRTING

Imagine skirting boards that never shows scuffs and wear, and never require repainting. Sounds dreamy, right?

Not only can tile skirtings match the floor in the room for an elegant touch, but they are also much more durable than traditional wood skirting boards and need next to no maintenance.

We can cut skirtings from tiles in our own workshop, which will match your floor beautifully.



Prices on application, please enquire with your retailer.



# CABOCHON FLOORS

So you want to add a little something special to your floors? Enter, Cabochons.

Cabochon floors are created by cutting off the corners of a square tile, and then popping a smaller square tile in-between. We recommend going for a contrasting colour of cabochon for ultimate impact. We can manufacture these to order. For bespoke sizes and shapes please speak to your local retailer.

## 1. Choose your main tile

Any of our square tiles of porcelain or stone can be cut for cabochon floors. Browse our catalogue for inspiration!

## 2. Choose your shape

Pentagons

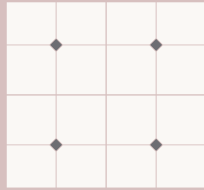

Octagon

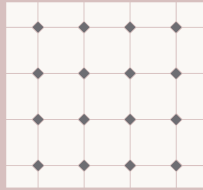

Hexagons

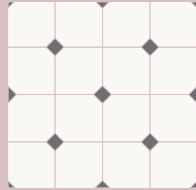

Tile Size	Cabochons/m <sup>2</sup> for Pentagons	Cost/m <sup>2</sup> for clipping to Pentagons <small>Inc VAT</small>	Cabochons/m <sup>2</sup> for Hexagons	Cost/m <sup>2</sup> for clipping to Hexagons <small>Inc VAT</small>	Cabochons/m <sup>2</sup> for Octagons	Cost/m <sup>2</sup> for clipping to Octagons <small>Inc VAT</small>
20 x 20cm	7	£75.00	13	£127.50	25	£180.00
40 x 40cm / 40.6 x 40.6cm	2	£21.00	4	£35.70	7	£50.40
60 x 60cm / 61 x 61cm	1	£9.00	2	£15.30	3	£21.60

## 3. Choose your cabochon



**Nero Slate  
Honed**  
10 x 10 x 1.2cm  
£5.60 each Inc VAT



**Nero Slate  
Tumbled**  
10 x 10 x 1.2cm  
£6.60 each Inc VAT



**Tora Blue  
Limestone  
Tumbled**  
10 x 10 x 1.2cm  
£5.57 each Inc VAT



**Lucca  
Limestone  
Tumbled\***  
10 x 10 x 1.5cm  
£4.52 each Inc VAT



**Long Island  
Marble Honed**  
10 x 10 x 1cm  
£3.50 each Inc VAT

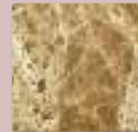

**Ravenna  
Marble Tumbled\***  
10 x 10 x 1.2cm  
£10.00 each Inc VAT



**Ravenna  
Marble Honed**  
10 x 10 x 1.2cm  
£7.50 each Inc VAT



# GROUT

You've picked your tiles now enjoy picking a grout that either complements or contrasts. The design options are endless. Just remember that if you're using a natural material, we would advise steering clear of grouts that are too dark as they can stain the surface of the stone.

## Resin-Cement Grout is...

- ✓ Water-repellent
- ✓ Very low water absorption
- ✓ High surface hardness
- ✓ Resistant to acids
- ✓ Natural antibacterial properties
- ✓ Underfloor heating compatible

## Stain Proof Resin Grout is...

- ✓ Water resistant
- ✓ Stain proof
- ✓ Easy to clean
- ✓ Ideal for mosaics
- ✓ Ideal for wet areas

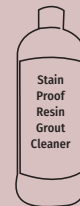

## Stain Proof Resin Grout Cleaner

The perfect product to assist in cleaning resin grout.

1.5 Litre £15.00 INC VAT

## RESIN-CEMENT GROUT

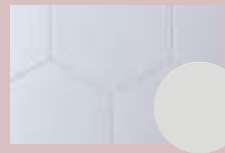

**White (#01)**  
3kg £18.90 INC VAT



**Light Grey (#05)**  
3kg £18.90 INC VAT

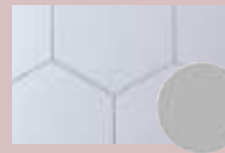

**Pearl Grey (#07)**  
3kg £18.90 INC VAT



**Iron Grey (#09)**  
3kg £18.90 INC VAT

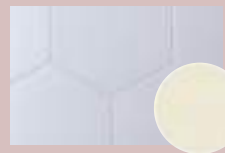

**Warm Jasmine (#22)**  
3kg £18.90 INC VAT

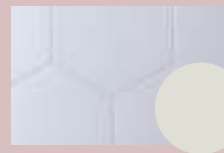

**Limestone (#20)**  
3kg £18.90 INC VAT



**Sandstone (#30)**  
3kg £18.90 INC VAT

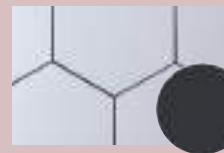

**Anthracite (#11)**  
3kg £18.90 INC VAT

## STAIN PROOF RESIN GROUT



**Stain Proof White (#01)**  
3kg £79.99 INC VAT



**Stain Proof Ivory (#46)**  
3kg £79.99 INC VAT



**Stain Proof Light Grey (#02)**  
3kg £79.99 INC VAT

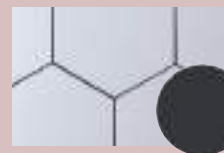

**Stain Proof Anthracite (#05)**  
3kg £79.99 INC VAT

# ADHESIVES & PREPARATION

## ADHESIVES

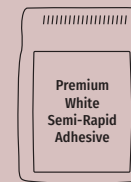

## Premium White Semi-Rapid Adhesive

Single part, semi-rapid setting flexible adhesive for porcelain, mosaic and natural stone. It is specially formulated with enhanced adhesion and flexibility, making it ideal for areas where slight movement or vibration can occur. 3-20mm bed thickness. Coverage: 4.5kg per m<sup>2</sup> at 3mm bed thickness.

20kg £35.15 INC VAT

## PREPARATION

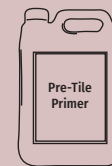

## Pre-Tile Primer

Acrylic primer for sealing porous surfaces and anhydrite screeds prior to tiling. Coverage: 0.15-0.25kg per m<sup>2</sup>.

1kg £13.76 INC VAT  
5kg £51.92 INC VAT

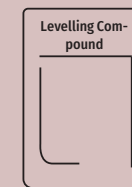

## Levelling Compound

Flexible, reinforced floor levelling compound. 2-50mm thickness. Use over timber, screed and underfloor heating.

20kg £41.76 INC VAT

## MOVEMENT MATTING



## Structured Decoupling Matting

Polyethylene membrane with a grid structure of square cavities, each cut back in a dovetail configuration and an anchoring fleece laminated to its underside. This 3mm thick matting is designed for tile and natural stone installations, over new subfloors and underfloor heating.

£18.14m<sup>2</sup> INC VAT



## Matting Adhesive

Acrylic paste adhesive to adhere movement matting to anhydrite or timber substrates. Coverage: 300-400g per m<sup>2</sup>.

5kg £57.84 INC VAT  
18kg £206.56 INC VAT

## TEMPORARY FLOOR PROTECTION



## Fire-retardant Membrane

Premium loose-lay, breathable protection sheeting for use after grouting. Enables floor to breathe while tiling cures and dries.

£3.76m<sup>2</sup> INC VAT



## Protective Card

Loose-lay, breathable protection sheeting for use after grouting. Enables floor to breathe while tiling cures and dries.

£2.51m<sup>2</sup> INC VAT

# ANCILLARY STONE & TILE CARE

We want to ensure that your stone and tiles look as good tomorrow as they do today. Take care of your stone and tiles by using our products that we recommend, over the next couple of pages.

## GENERAL CLEAN & CARE



### All Clean

High-quality concentrated cleaner for routine use. For use on all types of stone and tile. Coverage: Up to 40 washes per 20m<sup>2</sup> per litre.

1 Litre **£15.26 INC VAT**  
5 Litres **£60.12 INC VAT**



### Clean & Sheen

High-quality concentrated cleaner for routine use. This gradually builds a light sheen. For use on all types of stone and tile. Coverage: Up to 40 washes per 20m<sup>2</sup> per litre.

1 Litre **£22.49 INC VAT**  
5 Litres **£78.02 INC VAT**



### Swift Dry All Clean

Ready to use stone, tile, wood and laminate floor cleaner refill. Quick drying and streak free with a low foaming, non rinse formula. Ideal for use with a microfibre mopping system for floors or decanted into a pump spray and used with a microfibre cloth for walls.

5 Litres **£37.28 INC VAT**

## REFURBISHING & TROUBLESHOOTING CLEANERS



### Deep Clean

Heavy-duty intensive cleaner and remover. For use on all types of stone and tile. Coverage: approx 20m<sup>2</sup> per litre depending on level of cleaning required.

1 Litre **£18.28 INC VAT**

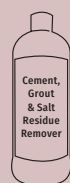

### Cement, Grout & Salt Residue Remover

Rapid action cleaning agent for removing cement residues, grout stain, salts, efflorescence and other similar deposits. For all types of unpolished natural stone and porcelain, glazed ceramic, slate, quarry tiles, brick, terracotta and granite.

Coverage: Approx 5-25m<sup>2</sup> per litre.

1 Litre **£28.45 INC VAT**



### Paving Deep Clean

The perfect product to remove stains and markings on external tiles. Suitable for natural and reformed stone, as well as porcelain.

5 Litres **£60.00 INC VAT**

## IMPREGNATING SEALERS

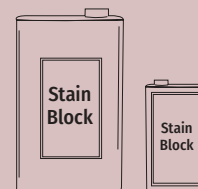

### Stain Block

Solvent-based impregnating sealer for pre and after grouting for interior use. For use on all types of natural stone and terracotta. Coverage: Approx 15m<sup>2</sup> per litre depending on the porosity.

1 Litre **£49.45 INC VAT**  
5 Litres **£218.88 INC VAT**



### Stain Block Eco

Water-based impregnating sealer for pre and after grouting for interior and exterior use. For use on all types of natural stone, reformed stone, and terracotta. Coverage: Approx 15m<sup>2</sup> per litre depending on the porosity.

1 Litre **£44.83 INC VAT**  
5 Litres **£157.04 INC VAT**

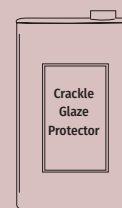

### Crackle Glaze Protector

Helps protect tiles from penetration by water, dirt, oil, grease, limescale and other household contaminants. For use on crackle glaze tiles and grout joints. Coverage: Approx 10m<sup>2</sup> per 0.5 litres.

0.5 Litre **£30.94 INC VAT**



### Boiled Linseed Oil

For protecting and enhancing machine and handmade terracotta. Fills and hardens within the open pores of the terracotta inhibiting the absorption and enhances the strength of the tile. Coverage: Approx 6m<sup>2</sup> per litre depending on the porosity.

2 Litre **£37.28 INC VAT**

## SURFACE TREATMENTS



### Stone Shield

Liquid satin finish sealer for interior use. For use on unpolished natural stone, reformed stone, and terracotta. Coverage: Approx 15m<sup>2</sup> per litre depending on the porosity.

1 Litre **£26.95 INC VAT**



### Beeswax Polish Antique

Colour enhanced soft paste wax for ageing the appearance of natural terracotta and stone. Provides extra surface protection and patination, applied after sealing, requires buffing. Coverage: 10m<sup>2</sup> per litre (two coats).

1 Litre **£46.30 INC VAT**

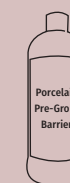

### Porcelain Pre-Grout Barrier

A surface treatment that creates an invisible barrier on the tile's surface, preventing grout and dirt becoming ingrained in the surface of textured tiles - making cleaning easier.

1 Litre **£36.00 INC VAT**

# GLOSSARY

Our stone comes in a range of finishes for aesthetic or practical effect. In a bathroom, for example, a textured finish will provide better slip resistance; whereas if you are restoring a heritage property, an ageing process such as ‘seasoned’ helps match to existing materials.

Please note: these descriptions are only a guide because every stone is unique and reacts to the finishing process differently.

## FINISHES APPLIED TO NATURAL STONE

### Distressed

The edges of the stone are chipped by hand and cushioned using diamond grinding pads. This process gives a more refined time-worn appearance than our seasoned finish.

### Etched

The face of the stone is sand-blasted to create a low-slip finish, perfect for external and wet areas. The process creates a more contemporary ‘bleached’ look, which looks seamless when run from inside to outdoors.

### Handmade

Handmade refers to our terracotta collection, where raw clay is worked into moulds by hand, before being left to dry and baked.

### Honed

Planing the surface of the stone with a machine at high-pressure, using diamond pads, creates a smooth satin or matt finish. The edges are diamond-sawn and typically contain imperfections; once grouted, these blend into the stone for a truly natural effect.

### Reclaimed/Recycled

Genuinely reclaimed products are often more than 100 years old. Each tile varies and requires a little more attention on site to create the perfect finish.

### Riven

A riven finish is naturally split along the strata of the stone to create

an authentic surface that will vary from stone to stone. Riven stone tends to disguise the wear and tear of everyday family life.

### Satino

Satino finished stone undergoes a high-pressure brushing process, to uncover its natural character. The edges are usually straight and slightly rounded.

### Seasoned/Heritage

With heavily tumbled edges and a textured surface, which is either naturally-occurring or applied, Seasoned/Heritage stone has a rugged, flagstone effect.

### Tumbled

Tumbled stones are individually placed in a jumbo rotating vat, which is full of pebbles, to create naturally soft, round edges, much like pebbles on a beach. This is great for replicating a ‘lived in’ look that is not too rustic.

### Tumbled & Etched

This is an extra etching process that is applied to tumbled stone to increase slip resistance. The stone undergoes a washing process that etches the surface, to improve the anti-slip properties whilst retaining its natural warmth and colour.

### Velvet/Natural

Velvet/Natural finished stone is first etched, creating a ‘bleached’ look, and then undergoes a satino process which gives it a tactile, velvety feel underfoot. This finish works effectively in both traditional and modern interiors.

### Weathered/Vintaged

This finish is the result of an intensive process where the edges of the tile are chipped, exposing an open-grain surface, which authentically replicates the appearance of ancient flagstones.

### Worn

A worn finish is created through a smoothing process applied to riven stone, either by hand or machine. This grinds down the natural undulations of the surface to create the effect of old flagstones.

## FINISHES APPLIED TO PORCELAIN AND CERAMIC

### Matt

Low sheen with some texture or graining. Varies depending on tile.

### Satin

Low sheen and smooth to touch. Varies depending on tile.

### Gloss

A shiny finish glaze. Some glazes are designed with a crackle effect and require sealing. Polished finishes are more susceptible to scratching, especially floors.

### Polished

Highly polished by mechanical process. Polished finishes are more susceptible to scratching, especially floors.

### Textured

Normally matt with some relief to the surface.

# STONE & TILE TYPES

## NATURAL STONE

Perfectly imperfect – the beauty of natural stone means that there will be variations from piece to piece. There is no such thing as a “perfect” piece of stone, which is what we love most about the unique nature of our products in this collection.

## LIMESTONE

### Geology

A sedimentary rock mostly formed during the Jurassic period by deposits of shells collecting on the sea-bed and being compressed over time.

### Key quality

Shell and fossil patterns and an infinite range of shades – usually from cream through to yellow, but also encompassing white and black.

## MARBLE

### Geology

The geological process that produces the prominent veins and quartz in the surface of marble is called recrystallization. The vivid colours vary depending on the prevalent minerals in the area from which it is quarried.

### Key quality

Very hard and very smooth, with myriad colour tones and markings that are beautiful and mesmerising to look at.

## SANDSTONE

### Geology

A sedimentary rock made up of compacted grains of sand, bound together by a secondary mineral such as calcite, clay or silica.

### Key quality

Hardwearing, frost-resistant and low-slip make it ideal for outdoors.

## SLATE

### Geology

A fine-grained rock derived from an original sedimentary rock made of clay or volcanic ash.

## Key quality

The natural, slight undulations in the stone (caused by the way it is split when quarried) give it instant character. The dark colour makes it easy to maintain.

## TONAL VARIATION

Natural stone almost always has some tonal variation from tile to tile and slab to slab. Natural stone and terracotta can carry slight chips and other blemishes. Allowances should be made for variations in size and thickness. To assess the natural variation of stone, we always recommend that you stand at least two metres away and look at the overall effect rather than each tile or slab, just as you would view a work of art by looking at the whole picture, before you start to inspect the brush strokes and the detail.

## TILES

### PORCELAIN

Porcelain tiles are made from a mixture of clays and minerals and fired at a very high temperature. This means that they are extremely hard wearing and very strong.

**Tip:** Due to the nature of the manufacturing process, porcelain tiles may be subject to a very slight ‘bow’ along the length of larger tiles (this can normally be corrected using a specialist clip system). This slight bowing, which will fall within European Standards (and please be assured that all our tiles are CE compliant), can cause slight ‘lipping’ between one tile and the next. If you wish to minimize the effect of this, we recommend that tiles should be laid square, or staggered by not more than a third of a tile length, rather than laying brick-bond.

## CERAMIC

Ceramic tiles are made using a clay based material that is then decorated with an undercoat. Once this has been applied, a glaze is then poured over the top. Ceramic tiles are typically recommended for use on walls only (unless specified that they can be used on floors) due to their strength. Crackle glaze ceramic tiles will require sealing.

## GLASS

Glass has its own beauty, but can also be transformed by the natural or ambient light with sparkles, reflections and fascinating changes of colour. It’s easy to maintain and non-porous. Some of our mosaics are made up of recycled glass, making it a sustainable choice.

## RECTIFIED & NON-RECTIFIED TILES

Tiles are normally pressed in a mould then fired which causes them to shrink, so most larger format porcelain (30 x 60 upwards) and some ceramic tiles are then cut down to a specific size before packing to ensure that they do not vary too much in size, enabling a tighter grout joint, this process is known as rectified. Smaller format tiles are rarely rectified because they shrink less and do not require this extra process, they are known as non-rectified and recommend a 3mm minimum grout joint and spacers need to be used with care or not at all.

For any larger format tiles we offer are non-rectified you will find this information on the product page and we do not recommend to mixing them for example in a chequer pattern.

# INSTALLATION

## INTERIOR SPACES

**Please note these are very general guidelines and not definitive instructions.** The issuer of these guidelines cannot be held responsible for installation. It is always recommended that a qualified and professional tiler should take responsibility for the installation of all stone and tile products. We recommend that your installer has adequate understanding of how to install our artisanal materials to ensure the best results.

We always recommend ordering 10-15% extra material for wastage when installing, if your order has suffered any minor damage in transit, we suggest you keep these tiles aside for cutting.

### On receipt of your order

When you receive your order, please check that you have all your tiles and that they are in good condition as any discrepancies cannot be resolved after installation.

### Some general points

- Prior to installation you should store your tiles in a dry place.
- Do not install tiles during very hot weather.
- Avoid direct sunlight on to natural stone during installation (prior to sealing the tiles).
- Never use acids or undiluted alkaline solutions to clean natural stone, unless for troubleshooting.
- Always ensure that surfaces are properly sealed on natural stone and crackle glazed tiles before grouting.
- Do not cover newly installed surfaces with non-breathable membranes such as self-adhesive plastic sheeting or plywood sheets. If surfaces need to be covered after installation, use a good-quality decorator's sheet or a thin specialist protective card instead.
- Always refer to the manufacturer's guidelines on the packaging of installation materials or data sheets, available on request.
- It is important to shuffle your tiles from pack to pack before you install them, to ensure an even blend of tones, this is particularly important for natural stone and more artisanal products.
- It is known in this industry that porcelain tiles and paving exceeding 75cm in length and/or width have a slight bow to them. This bowing occurs as a natural

result of the drying process – it's a characteristic of the product and not classed as a fault. When tiling with a brick bond pattern with large format porcelain tiles, offset each row from the previous row by no more than one third of the tile's length. This will ensure that the bowing does not adversely affect the look of your tiled area, however we suggest you check your particular tile before you install and decide what is best for you. We also recommend using levelling clips, as this will ensure a good, finished result is achieved.

### Prior to installation

Both sides of the tile should be wiped clean of any dust before installation and the top surface should be wiped again after installation and before grouting takes place.

The subfloor or wall should be a flat, level, and stable surface to tile on to.

If tiling over a timber surface, the floor will need overlaying with a specialist tile backerboard. You can also use this product to tile on to timber-framed walls, we do not recommend tiling onto plaster board, especially in wet areas.

We recommend to pre-tile prime all surfaces that are going to be tiled using our Pre-Tile Primer, diluted as per the instructions on the packaging.

If you are tiling on to walls and floors in wet areas, we recommend you fully tank (waterproof) prior to tiling with a specific paint on tanking system.

If you are tiling on to an underfloor, heated screed, or a newly poured screed (once it's fully dried and cured, please refer to the manufacturers' instructions regarding this) the floor will need pre-tile priming and overlaying with a movement decoupling membrane such as our Structured Decoupling Matting. This will help prevent any shrinkage or cracking that may occur in the screed being transferred through to the tiles.

### Cutting stone & tiles

Natural stone and tiles can be cut using a diamond blade – ideally a water-cooled machine to keep dust to a minimum.

Some porcelain, glass and ceramic tiles can be cut with a scribe and break type cutter.

### Grout joints, spacers & levelling clips

Grout joint width is a personal choice however when using spacers extra care must apply when tiling natural stone, non-rectified porcelain and smaller format tiles because these products have higher tolerances in size variation that can cause some challenges when using set size spacers.

When installing natural stone in one of our random repeating patterns (French, Dutch or Spanish for example), we advise dry laying a pattern set to establish the required grout width to make the pattern flow, with such patterns it is normal that these joints will vary so it is best to avoid using set size spacers and use wedges/packers. Once grouted this variation will be hardly noticeable and part of the feature of a random looking floor.

Commonly known as LASH clips, this stands for Level, Align, Space & Hold. Levelling clips are a two-part system consisting of a clip and a wedge, ensuring your tiles are absolutely level without any lipping or exposed edges that can be caused by slightly bowed tiles. They can align tiles from 9-15mm thick ensuring even grout joints and can be used for both wall and floor tiling. The holes in the base of the clip allow for the adhesive to pass through, ensuring no voids are left under the tile.

### Installation

Use a good-quality, flexible, white, tile-adhesive, such as our Premium White Semi Rapid Set (carefully follow any instructions on the packaging) and apply with a notched trowel.

Ensure 100% adhesive coverage of each tile and the subbase, never dot and dab. Remove excess adhesive with a damp cloth quickly before it hardens or stains the tile.

Level the tiles using hand pressure only, where possible. Using a mallet or rubber hammer could cause cracking.

### Preparing before sealing and grouting – natural stone and terracotta

Clean and condition the surface using a diluted solution of alkaline cleaner such as our Deep Clean (diluted 1:10 with water). This will help ensure that any dust, dirt, and grime that may have accumulated during the installation process is removed. A properly cleaned and prepared surface will improve the efficiency of the sealer.

### Sealing your tiles – natural stone, crackle glaze and terracotta

Once your tiles are installed you will need to use an impregnating sealant for protection prior to grouting such as our Stain Block (or for crackle glaze tiles a crackle glaze sealant).

### Preparing before grouting – porcelain and ceramic tiles

Clean the surface using fresh clean water. This will help ensure that any dust or grit that may have accumulated

during the installation process is removed, preventing the risk of scratching the tiles when being grouted.

### Grouting

We recommend using lighter coloured grouts for most products, in particular natural stone and matt/textured glazed tiles, rather than black or bright coloured as these can cause staining on light materials, this staining is particularly hard to remove.

- Ensure you have selected a grout product that is suitable for use with the chosen tile material and desired joint width.
- Ensure that you wipe away any excess grout with a sponge and regularly change the water before the grout dries. Avoid raking out the grout in the joints and do not allow water to puddle.
- Before the grout has fully set wash again with a damp sponge to ensure as much residue is removed with a solution of alkaline cleaner such as our Deep Clean (diluted with 1:20 with water)

### Finishing after grouting – natural stone and terracotta

#### Natural finish: (Typically smooth finish materials)

Apply a final coat of impregnating sealer making sure to cover grout joints as well, you will then need to remove any excess unabsorbed sealer after approx. 30 mins depending on atmospheric conditions.

OR

#### Satin finish: (Typically for more rustic and porous materials, especially terracotta)

Further to the above and only if the stone is not used in a wet area, you can apply a surface coating such as our Stone Shield or Bees Wax Polish. This will offer further protection; it will help fill the natural pores and gives the product an attractive patina.

### Finishing after grouting – porcelain and ceramic tiles

For crackle glaze apply a second coat of crackle glaze sealant.

Dry buff the tiles with a clean cloth to remove any final grout residue.

There is the option to further seal the grout joints if desired using our Stain Block Eco. When using this remove any excess liquid immediately.

On very matt porcelain floors you can apply our Stone Shield in non-wet areas to help ease the cleaning required and enhance the appearance of the tile.

# INSTALLATION

## General care – stone & tiles

As long as you are confident you have selected the right type of product for the space and your lifestyle, caring for your floors and walls doesn't have to be a chore. Here are a few essential steps.

Firstly, keep floors as free as possible of loose dust and grit with regular vacuuming or sweeping. This will greatly reduce the 'sandpaper' effect that can occur on the surface and will reduce dirt getting compacted into the surface and joints. We recommend washing the floor with a damp mop – firstly, to remove the dirt that a vacuum won't pick up, and secondly for hygiene. Avoid using too much water as this tends to spread the dirt from one area to another, whereas a well rung or fibre mop will lift it up.

We strongly recommend that you use specialist cleaning products. The harsh, acidic household products can 'bruise' your stone and break down protective sealants or attack some coloured glazes on tiles.

Ideally, use a product that is PH neutral, bio-degradable, and environmentally friendly. We recommend our All-Clean product. This can be diluted in water for a traditional mopping method or in a ready to use solution for use with microfibre mopping systems for floors and the same product with a mist spray and microfibre cloth for walls.

Avoid using steam cleaners on natural stone – they may clean some surfaces, but the hot steam can remove the sealer and damage the surface over time.

## Maintenance – natural stone

Using the correct specialist cleaning product will greatly reduce the frequency of more intensive cleans and reseals.

General wear of the surface from foot traffic over time exposes capillaries, or tiny cracks and these can accumulate dirt and grime. Therefore, we recommend a more intensive clean every 3–4 years, with a heavy-duty product that will dissolve ingrained dirt and grease, such as our Deep Clean.

A common misconception is that every natural stone surface needs resealing every few years, but this will depend on the particular stone and its use. You can normally tell if a stone needs resealing by wetting the stone and leaving for around five minutes before wiping off. If the water leaves a mark by darkening the stone this will mean the stone is becoming more porous and would benefit from a top-up.

You should first give it an intensive clean with a product such as Deep Clean, this will help to allow the sealer to penetrate.

If the stone has had a surface coating applied, it is most likely that this is all that will need to be reapplied, not the original impregnating sealer, unless the stone has become extremely porous.

For stones with a natural finish, apply a coat of impregnating sealer such as our Stain Block and wipe off the excess after around 20 minutes and repeat if required. Do not allow any of the product to dry on the surface.

Please note that it is perfectly normal for natural stone to mature with use and time and for its appearance to evolve as part of its intrinsic beauty.

## EXTERIOR SPACES

**Please note these are very general guidelines and not definitive instructions.** The issuer of these guidelines cannot be held responsible for installation. It is always recommended that a qualified and professional tiler should take responsibility for the installation of all stone and tile products. We recommend that your installer has adequate understanding of how to install our artisanal materials to ensure the best results.

These are brief guidelines for working with natural stones and man-made paving. This general guidance does not imply any guarantee by Ca' Pietra.

We always recommend that a qualified and professional installer should take responsibility for the specification and installation of all stone and tile products.

Current and appropriate industry standards and codes of practice should be observed in all instances. However, if you do decide to install the stone or tiles yourself, we strongly recommend that you do plenty of research into materials and methods, and seek the best advice on how to carry out the installation.

### On receipt of your order

When you receive your order, check that you have all of your tiles and that they are in good condition as any discrepancies cannot be resolved after installation.

### When you take delivery of your order

Check that you have all your slabs and that they're in good condition. Remember, with natural or handcrafted products there will always be some variations in colour tone, veining, surface texture and natural characteristics.

**Tip:** Keep the tiles on a level, stable surface, stored vertically to avoid any risk of cracking.

## Before you install

### Tips:

- Wipe both sides of the tile clean with a sponge and clean water before installation to remove dust. This will ensure good adhesion.
- Don't install slabs in freezing or cold conditions.
- Give yourself a dry run by laying your slabs or tiles as they will eventually be laid. This enables you to check you have the correct number and size of slabs and colour blending.
- When installing a flagstone, it is important to ensure it is laid the right way up (one way to identify the top, is to look at the sides of the slab – which usually taper inwards, so that the top is slightly wider than the underside). If in doubt it's always best to ask a stone expert.
- With natural stones, randomly select and mix tiles from the different boxes or crates you receive to ensure a tonal blend across the entirety of the new surface and avoid any colour banding.

### General preparation

The golden rule is: tiles must always be 'solid bedded' – in other words, avoid any cavities underneath the material.

The bed should support the full slab, not just the corners or in dots/dabs. Do not 'spot' bed as this can cause 'through bed staining' and will weaken the integrity of the paving. (Please note that precise standards, falls, bed thicknesses and other specifications may vary dependent on the actual application. You should always refer to appropriate and current standards and codes of practice.)

### Cutting tiles

Tiles can be cut using a diamond tipped blade – ideally a water-cooled machine for the cleanest cutting. There are different blades for natural stone and for porcelain so it's important to have the correct one.

### Levelling your tiles

Thin tiles (up to 1cm) should be levelled using hand pressure only. A rubber mallet hammer can be used for thicker, more robust slabs.

### Substrate preparation and installing the tiles

There are several different methods of installation for external paving.

The two most common methods are:

**Option 1:** If the external works are a continuation of the internal tiling – lay a structural concrete screed, to the appropriate current standards, with the required sub-base. Ensure that adequate falls, cross falls and intersections are accurately created in the screed to fine tolerances, for good levels of drainage. The tiles can then be installed using a flexible thick-bed floor tile adhesive (suitable for external use) following the same tiling standards as internal flooring.

A 10mm notched trowel will provide a 5mm finished adhesive-bed thickness. Leave 6mm wide expansion joints in accordance with current BSEN requirements and at changes of plane. You should fill these joints with exterior grade mastic, matched to the grout/joint colouration.

**Option 2:** If you are laying external works as 'slab paving' rather than tiling – the appropriate sub-base should be laid and well compacted. For good stability this is usually an even 10cm-thick, compacted layer of type 1 granular aggregate (40mm to dust). For most domestic applications a sub-base of 10cm should be sufficient. However, the paving design must be based on ground conditions as well as type and frequency of anticipated loads.

As previously described, falls, cross-falls and intersections must be carefully formed. You should incorporate a minimum fall of 1.25% (1 in 80) and crossfall of 2.5% (1 in 40) in the sub-layer construction to provide adequate surface-water run-off. Use a ratio between 4:1 and 6:1 of sharp sand, cement and plasticiser (to BSEN requirements). Prepare a base of mortar beneath the slabs – normally around 30-50mm thick.

# PATTERNS

Products that are supplied in 'patterns' consist of combinations of set size flagstones, which enable you to follow classic patterns such as American, Dutch, French, Greek, and Spanish as illustrated here.

This means you can lay your natural stone or man-made floor to these patterns without the waste associated with cutting uniform tiles to appropriate sizes.

So, for example, one set of 'Dutch pattern' consists of 11 stones, and 3.33m<sup>2</sup> in total. Some of our products (primarily natural stone) are available in different widths and random lengths, so that you can choose whether to lay floors in your own free form pattern, or in a regimented design (see fig 1).

When buying a pattern you must buy at least one complete set of tiles and therefore a minimum number of square metres, depending on the exact number of tiles within that pattern.

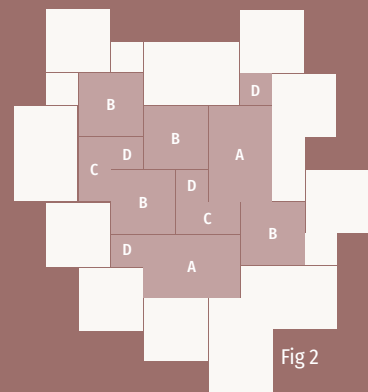
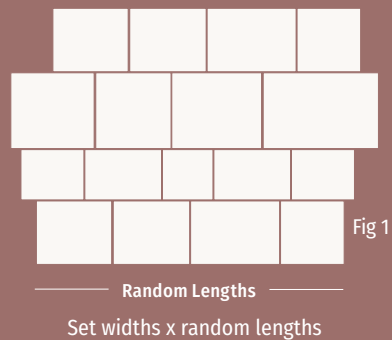

## French pattern Fig 2

Each repeat is 1.44m<sup>2</sup> with 12 stones in each repeat.

Stone	Dimensions (cm)	Quantity
A	40 x 60	2
B	40 x 40	4
C	20 x 40	2
D	20 x 20	4

## Greek pattern Fig 2

Each repeat is 2.72m<sup>2</sup> with 12 stones in each repeat.

Stone	Dimensions (cm)	Quantity
A	55 x 82	2
B	55 x 55	4
C	27 x 55	2
D	27 x 27	4

## American pattern Fig 2

Each repeat is 5.76m<sup>2</sup> with 12 stones in each repeat.

Stone	Dimensions (cm)	Quantity
A	80 x 120	2
B	80 x 80	4
C	40 x 80	2
D	40 x 40	4

## Spanish pattern Fig 2

Each repeat is 3.24m<sup>2</sup> with 12 stones in each repeat.

Stone	Dimensions (cm)	Quantity
A	60 x 90	2
B	60 x 60	4
C	30 x 60	2
D	30 x 30	4

## Dutch pattern Fig 3

Each repeat is 3.33m<sup>2</sup> with 11 stones in each repeat.

Stone	Dimensions (cm)	Quantity
A	62 x 91.8	3
B	61 x 61	2
C	30.5 x 61	4
D	30.5 x 30.5	2

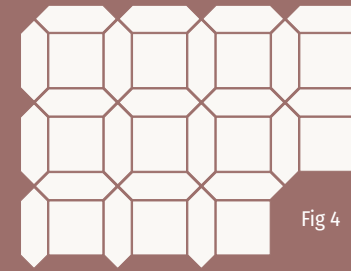

Fig 4

## Marlborough Terracotta Fig 4

Square and Picket Pattern

This is the module repeat

Total area = 0.09m<sup>2</sup>

(approximate sizes & joint width)

1m<sup>2</sup>/0.09m<sup>2</sup> = 10.81 units

(approx. 11 square units/22 picket units required per m<sup>2</sup>)

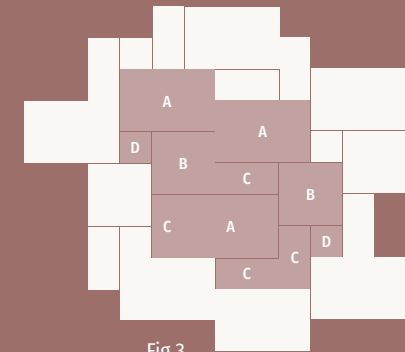
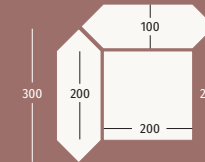

Fig 3

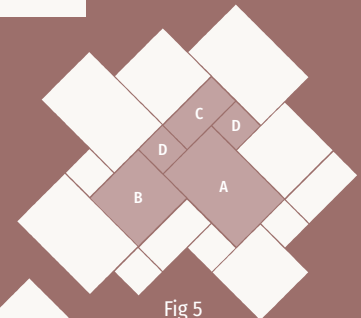

Fig 5

## Opus pattern Fig 5-8

With Opus it is possible to make four different patterns.

Fig 5: Each repeat is 0.56m<sup>2</sup> with 5 tiles in each 'repeat'

Tile	Dimensions (cm)	Quantity
A	40 x 60	1
B	40 x 40	1
C	20 x 40	1
D	20 x 20	2

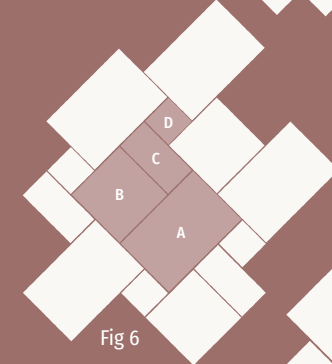

Fig 6

Fig 6: Each repeat is 0.52m<sup>2</sup> with 4 tiles in each 'repeat'

Tile	Dimensions (cm)	Quantity
A	40 x 60	1
B	40 x 40	1
C	20 x 40	1
D	20 x 20	1

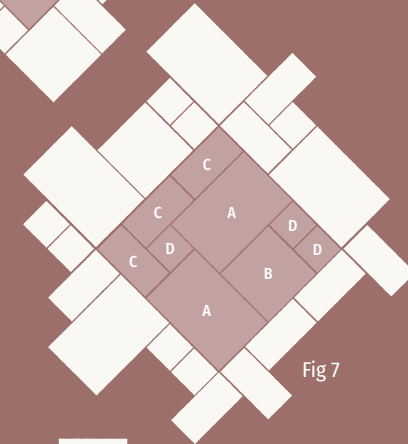

Fig 7

Fig 7: Each repeat is 1m<sup>2</sup> with 9 tiles in each 'repeat'

Tile	Dimensions (cm)	Quantity
A	40 x 60	2
B	40 x 40	1
C	20 x 40	3
D	20 x 20	3

Fig 8: Each repeat is 0.88m<sup>2</sup> with 7 tiles in each 'repeat'

Tile	Dimensions (cm)	Quantity
A	40 x 60	2
B	40 x 40	1
C	20 x 40	2
D	20 x 20	2

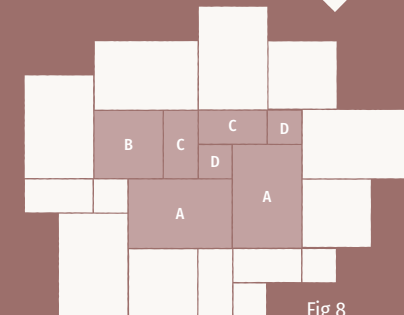



Fig 8

# PRODUCT INDEX

## A

<b>Abstract</b> Porcelain	204
<b>Agencourt</b> Limestone Seasoned	42
<b>Akazu</b> Porcelain Mosaic	205
 <b>Alfriston Clergy</b> Ceramic	206-207
 <b>Architectural Elements</b>	
Llanerchaeron Porcelain	210
Melange Porcelain	210
Red House Ceramic	209
Wimpole Hall Ceramic	209
<b>Architectural Mouldings</b> Ceramic	211
<b>Angora</b> Marble Honed	96
<b>Antique Burgundy</b>	
Terracotta Reclaimed	118
<b>Atlantis</b> Porcelain Mosaic	212-213
<b>Atlas</b> Porcelain	214-215
<b>Avebury</b> Ceramic	216

## B

<b>Bamboo</b> Porcelain Mosaic	217
<b>Bamboo Lustre</b> Porcelain Mosaic	218
<b>Beach Hut</b> Porcelain	128
<b>Beaulieu</b> Limestone Velvet	43
<b>Belleville</b> Porcelain	219
<b>Bergamo</b> Limestone	
Distressed	45
Honed	45
Tumbled	46-47
<b>Blenheim Paving</b> Porcelain	142
<b>Bologna</b> Porcelain	199
<b>Brasserie</b> Glass Mosaic	220
 <b>Brewhouse</b> Porcelain	221

<b>Brit Stone</b> Porcelain	
Burford	140-141
Burford Paving	140
Minster	140-141
Minster Paving	140
Pennant	139
Pennant Paving	139

<b>Brompton</b> Porcelain	222-223
<b>Brooklyn</b> Embossed Ceramic	224
<b>Butler</b> Porcelain	225

## C

<b>Cabana</b> Porcelain	226
<b>Cabochons</b>	320
<b>Calcot</b> Limestone Tumbled	48
<b>California</b> Porcelain	176-177
<b>Camden White</b> Ceramic	227
<b>Candy Cane</b> Porcelain Mosaic	228
<b>Capri</b> Porcelain	229
<b>Carpenter</b> Porcelain	129
<b>Carrara Miscela</b> Marble Honed	97
<b>Carter</b> Ceramic	230
<b>Chaldon</b> Limestone Tumbled & Etched	49
<b>Charterhouse</b> Limestone Tumbled	50
Weathered	51
<b>Chateau</b> Porcelain	130
<b>Chatham</b> Porcelain	131
<b>Chemistry</b> Porcelain	172-173
<b>Chic</b> Ceramic	231
<b>Chineford</b> Porcelain	143
<b>Corfe</b> Limestone	
Etched	53
Honed	53
Tumbled	54
Tumbled & Etched	55
<b>Cote Bourgogne</b> Limestone Seasoned	56

 <b>Cotehele</b> Porcelain	144-145
<b>Cuba</b> Porcelain	232
<b>Cuba Wall</b> Ceramic	233

## D

<b>Deck Chair</b> Porcelain	234
<b>Delicate</b> Porcelain	174
<b>Delicate Hexagon</b> Porcelain	235
<b>Delicate Wall</b> Ceramic	236
<b>Denham</b> Limestone Seasoned	57
<b>Dorchester</b> Sandstone Tumbled	58
<b>Dorset</b> Porcelain	146-147
 <b>Dyrham Dairy</b> Ceramic Hand Decorated	237

## E

<b>East Java</b> Marble Honed	98-99
<b>Eiffel</b> Limestone Tumbled	59
<b>Empress</b> Marble Honed	100
<b>Enki</b> Limestone Velvet	60

## F

<b>Farley</b> Limestone Seasoned	62-63
<b>Fez</b> Porcelain	238-239
<b>Florence</b> Marble Mosaic Honed	101
<b>Floris</b> Porcelain	240
<b>Fondant</b> Ceramic	241
<b>Fontaine</b> Limestone Tumbled	61
<b>Forest Findings</b>	
By Maria Yiannikou Ceramic	242
<b>Foundry</b> Porcelain	243
<b>Franklin</b> Porcelain	132-133

## G

<b>Gelato</b> Porcelain Mosaic	244
<b>Geneva</b> Marble Honed	102
<b>Glass House</b> Porcelain	245
 <b>Glendurgan</b> Ceramic	246
<b>Grout</b>	322

## H

<b>Hamlet</b> Limestone	
Etched	65
Tumbled	66
Tumbled & Etched	67
Velvet	65
<b>Hazlebury</b> Limestone Seasoned	68
<b>Highclere</b> Sandstone Weathered	69
<b>Holland Park</b> Porcelain	178
<b>Hollywood</b> Porcelain	179

## I

<b>Isle</b> Porcelain	148
<b>Istanbul</b> Marble Mosaic Honed	103

## J

<b>Joyous Expressions</b>	
by Sasha Compton Ceramic	247
<b>Joyous Expressions</b>	
by Sasha Compton Porcelain	248
<b>Jungle By Clarissa Hulse</b> Porcelain	249
<b>Jurassic</b> Porcelain	149

## K

<b>Kaleidoscope</b> Porcelain	250
<b>Kashmir</b> Porcelain	251

<b>Kendal</b> Marble Tumbled	104
<b>Kennet</b> Porcelain	252
<b>Kensington</b> Porcelain	180-181
<b>Kingham</b> Porcelain	150
<b>Komodo</b> Porcelain	151

## L

 <b>Lacock</b> Limestone	
Heritage	70
Natural	71
<b>Lido</b> Porcelain	253
<b>Lily Pad</b> Porcelain	254
<b>Limewood</b> Porcelain	152
<b>Lin</b> Porcelain	153
<b>Linara</b> Marble Honed	105
<b>Loft</b> Porcelain	154
<b>Loft Vintage</b> Porcelain	155
<b>Long Island Marble</b>	
Honed	107
Marble Mosaics Honed	108-109
Tumbled	107
Tumbled & Etched	83
Velvet	80
<b>Louvre</b> Porcelain	156
<b>Lucca</b> Limestone Tumbled	72-73
<b>Ludlow</b> Porcelain	157
 <b>Lyme</b> Ceramic	255

## M

<b>Magnifique</b> Porcelain	182-183
<b>Maldives</b> Porcelain	175
<b>Maldon</b> Limestone Tumbled	74
<b>Marble Luxe</b> Porcelain	184-185
<b>Marlborough</b>	
Terracotta Handmade	120-121
<b>Maroc</b> Porcelain	256-257
<b>Medieval Bourgogne</b> Limestone Weathered	75

<b>Mediterranean</b> Porcelain	158
<b>Medina Brick</b> Porcelain	258
<b>Medina Hexagon</b> Porcelain	259
<b>Memphis</b> Porcelain	260
<b>Menagerie By Michael Angove</b> Ceramic	261
<b>Mermaid's Garden</b> Porcelain	262
<b>Metropolitan</b> Slate Riven	76-77
<b>Milan</b> Marble Mosaic Honed	110
<b>Mono Hex</b> Porcelain Mosaic	263
<b>Moroccan Impressions</b> Porcelain	264
<b>Muscat</b> Porcelain	186
<b>Muscat Wall</b> Ceramic	187

## N

<b>Neranjo</b> Limestone	
Distressed	79
Etched	79
Honed	80
Seasoned	81
Tumbled	82
Tumbled & Etched	83
Velvet	80
<b>Neapolitan</b> Porcelain	265
<b>Nordic</b> Marble Honed	111
<b>Nuance</b> Ceramic	266

## O

<b>Oasis</b> Ceramic	267
<b>Old Paris</b> Limestone Seasoned	84
<b>Old Westminster</b> Sandstone Worn & Patinated	85
 <b>Osterley</b> Porcelain	268-269



# PRODUCT INDEX

## P

<b>Palazzo Oro</b> Marble Honed	112-113
<b>Pantheon</b> Marble Honed	114
<b>Parisian Café Tri</b> Porcelain	270-271
<b>Parisian Chic</b> Porcelain	272
<b>Parterre</b> Porcelain	134
<b>Patisserie</b> Porcelain	273
<b>Pavilion</b> Porcelain	274-275
<b>Petite</b> Porcelain	276-277
<b>Pebble</b> Porcelain	159
<b>Piazza Geo Pearl</b> Porcelain	200
<b>Pierre</b> Porcelain	160
<b>Pierre Paving</b> Porcelain	161
<b>Piccadilly</b> Limestone Honed	86
<b>Portland Parquet</b> Limestone Honed	87
<b>Portland White Field</b> Ceramic	209, 246
<b>Pottery</b> Porcelain	278
<b>Preen</b> Porcelain Mosaic	279
<b>Proper Good Paint</b>	314-317
<b>Provence</b> Porcelain	162
<b>Provence Paving</b> Porcelain	163
<b>Pumice</b> Porcelain	201
<b>Purbeck</b> Porcelain	164

## Q

<b>Quintessential</b> Porcelain	280-281
---------------------------------	---------

## R

<b>Rainforest</b> Porcelain	188-189
<b>Recycled Pavers</b> Terracotta Reclaimed	119
<b>Reform</b> Composite Stone Tumbled	122-123
<b>Rhine</b> Porcelain	165

<b>Rialto</b> Terrazzo Honed	124-125
<b>Rio</b> Porcelain	282
<b>Riverlands Melange</b> Porcelain	283
<b>Riverlands Scales</b> Ceramic	284
<b>Riverside</b> Porcelain	166
<b>Riverside Wall</b> Ceramic	167
<b>Rococo</b> Glass	285
<b>Rotterdam Calacatta</b> Porcelain	190
<b>Rotterdam Mid Wood</b> Porcelain	135
<b>Rural Shell</b> Ceramic	286

## S

<b>Salcombe</b> Sandstone Seasoned	88
<b>Santorini</b> Ceramic	287
<b>Sardinia</b> Porcelain	288-289
<b>Savoy</b> Porcelain	191
<b>Sculpture Grande</b> Porcelain	192-194
<b>Sculpture Ultima</b> Porcelain	195
<b>Seaton</b> Ceramic	290-291
<b>Shadow White Field Hexagon</b> Porcelain	210, 249, 307
<b>Shalstone</b> Porcelain	168
<b>Sherborne</b> Porcelain	169
<b>Shoreline</b> Ceramic	292
<b>Signature</b> Porcelain	293
<b>Signature Mist Field</b> Porcelain	245
<b>Soprano</b> Porcelain	196-197
<b>Spitalfields</b> Ceramic	294
<b>St Ives</b> Ceramic	295
<b>Sussex</b> Porcelain	136-137
<b>Swanage</b> Limestone Honed	89
	90

## T

<b>Tisbury</b> Porcelain	170
<b>Tokyo</b> Marble Mosaic Honed	115
<b>Tribeca Blanco</b> Porcelain	198
<b>Tunstall</b> Ceramic	296-297
<b>Tyrone</b> Limestone Seasoned	91

## U

<b>Unicorn</b> Ceramic	298
------------------------	-----

## V

<b>Vacation</b> Porcelain	299
<b>Venice</b> Porcelain	300
<b>Vintage Crackle Cotton</b> Ceramic	301

## W

<b>Weltzner</b> Limestone Satino	92
<b>Wetherby</b> Porcelain	171
<b>Wexford</b> Limestone Tumbled	93
<b>Wightwick</b> Ceramic	302
<b>Wild Botanicals By Clarissa Hulse</b> Porcelain	303
<b>Willow By Clarissa Hulse</b> Porcelain	304
<b>Wiltshire Hares by Joanna May</b> Ceramic	305
<b>Woodland Glade</b> Porcelain	306-307

## Y

<b>Yoga</b> Porcelain Mosaic	308-309
------------------------------	---------

## Z

<b>Zen</b> Marble Honed	116-117
<b>Zuber</b> Limestone Tumbled	94-95

# DELIVERY RATES

Below you'll find everything you need to know about delivery rates. We price based on volume, and deliver via parcel or pallet network. It's also worth knowing that all parcels are delivered kerb-side.

### Stone and Tiles - Formats less than 35 x 35cm and up to 1.3cm thick

	Up to 1m <sup>2</sup>	Up to 2m <sup>2</sup>	Up to 3m <sup>2</sup>	Up to 4m <sup>2</sup>	4m <sup>2</sup> +
Mainland UK	£19.55 Inc VAT	£28.75 Inc VAT	£40.25 Inc VAT	£51.75 Inc VAT	See pallet rates
Scotland	£19.55 Inc VAT	£28.75 Inc VAT	£40.25 Inc VAT	£51.75 Inc VAT	See pallet rates
Highlands and Islands	£44.85 Inc VAT	£54.05 Inc VAT	£65.55 Inc VAT	£77.05 Inc VAT	See pallet rates

### Stone and Tiles - Formats less than 35 x 35cm and between 1.3 and 1.6cm thick

	Up to 0.5m <sup>2</sup>	Up to 1m <sup>2</sup>	Up to 1.5m <sup>2</sup>	Up to 2m <sup>2</sup>	2m <sup>2</sup> +
Mainland UK	£19.55 Inc VAT	£28.75 Inc VAT	£39.10 Inc VAT	£51.75 Inc VAT	See pallet rates
Scotland	£19.55 Inc VAT	£28.75 Inc VAT	£39.10 Inc VAT	£51.75 Inc VAT	See pallet rates
Highlands and Islands	£44.85 Inc VAT	£54.05 Inc VAT	£65.55 Inc VAT	£77.05 Inc VAT	See pallet rates

### Ancillaries

	Up to 5ltr/kg	Up to 20ltr/kg	Up to 40ltr/kg	Up to 60ltr/kg	Up to 80ltr/kg
Mainland UK	£7.59 Inc VAT	£18.22 Inc VAT	£27.32 Inc VAT	£39.58 Inc VAT	£51.61 Inc VAT
Scotland	£7.59 Inc VAT	£18.22 Inc VAT	£27.32 Inc VAT	£39.58 Inc VAT	£51.61 Inc VAT
Highlands Islands	£22.77 Inc VAT	£44.02 Inc VAT	£53.13 Inc VAT	£65.55 Inc VAT	£77.42 Inc VAT

### Pallet Rates Formats larger than 35 x 40cm

Mainland UK	£74.75 per pallet Inc VAT
Scotland	£131.10 per pallet Inc VAT
Highlands and Islands	£172.50 per pallet Inc VAT

### Large format porcelain 120-150cm in length (excl. slabs)

Mainland UK	£117.30 per pallet Inc VAT
Scotland	£182.16 per pallet Inc VAT
Highlands and Islands	£215.05 per pallet Inc VAT

Deliveries to Mainland UK will be made in 3 working days.

**Proper Good Paint** – Flat rate delivery of £4.99 inc VAT whatever the order size on paint. Free delivery on sample pots.

**Please Note** - Pallet deliveries must be signed for, if a delivery is missed due to no one being in, there is a charge for redelivery at 50% of the original value.

### Sculpture Ultima & Slabs

Delivery is priced on application based on the number of slabs and the location. We are currently unable to deliver these to all areas of the UK or Ireland. Please speak to your retailer for more information.

### Surcharges

Parcel AM & Saturday Surcharges:  
AM £12.00 inc VAT per delivery,  
Saturday £36.00 inc VAT per delivery

Pallet Express Surcharge:  
£24.00 inc VAT per pallet (see above)

SEE IT.  
TRY IT.  
WANT IT.  
YOU GOT IT.

Fancy getting in touch? There are a few ways to do it. Either call, email or visit our website. On our site you'll find a list of our retailers who are as tile-obsessed as us and ready to help too.

EMAIL  
[hello@capietra.com](mailto:hello@capietra.com)

PHONE  
01380 735886

WEBSITE  
[capietra.com](http://capietra.com)



ORDER YOUR FREE TILE SAMPLES ONLINE  
[CAPIETRA.COM](http://CAPIETRA.COM)

**CAPIETRA.COM**